

SUPERSEDING

26 25 T 7 S R 45 E 25 30

35 36 36 31

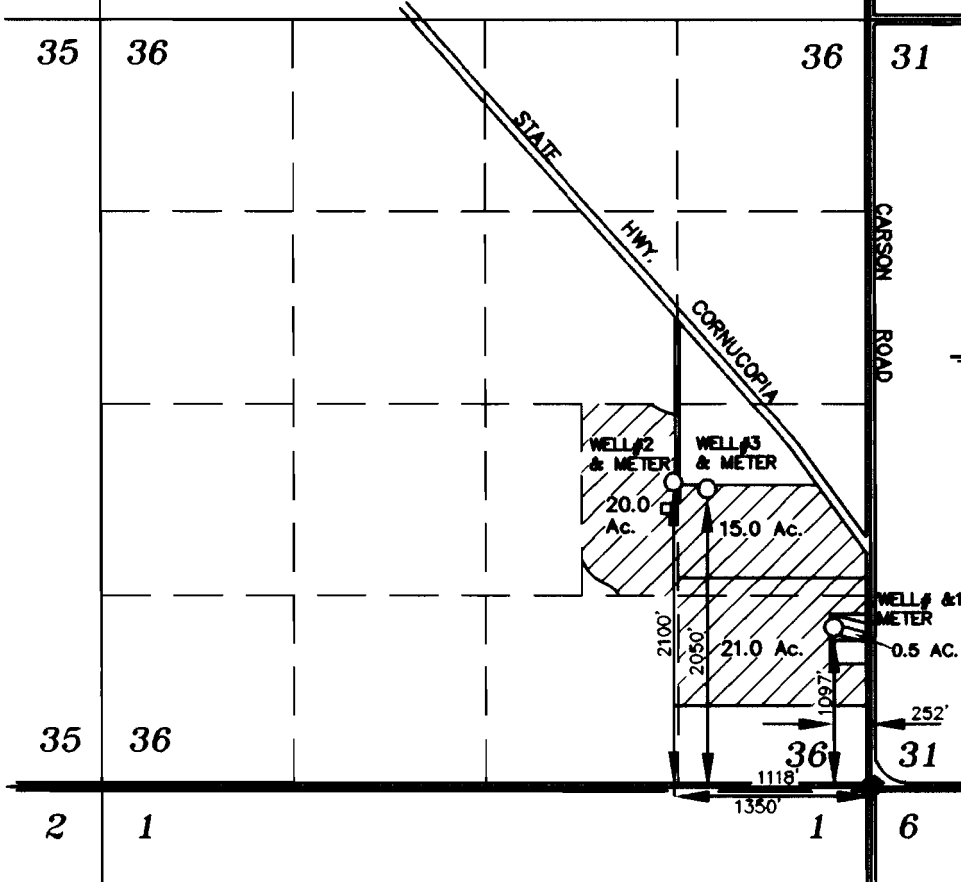

SCALE: 1"=1320'

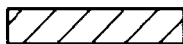

Lands with supplemental rights from Permit No. G-13466.



Lands with Domestic rights from Permit No. G-13466.

Note: Mainlines are all portable.

SUPERSEDING  
FEBRUARY 28, 2007

# FINAL PROOF MAP OF WATER RIGHTS FROM WELLS 1, 2 AND 3

FOR

## TONY CHETWOOD BY

BAGETT - GRIFFITH & BLACKMAN  
2006 ADAMS AVENUE  
LAGRANDE, OREGON 97850

APPLICATION NO. G-14002

PERMIT NUMBER G-13045

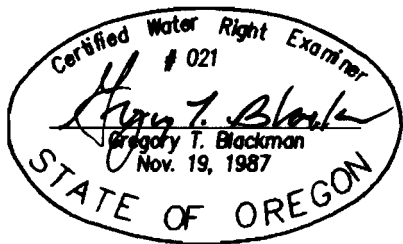

NOTE: The preparation of this map was for the purpose of identifying the location of the proposed water right and has no intent to provide dimensions or location of property ownership lines. Location information shown hereon was furnished by the applicant.