

RECEIVED

SECTION 21 T.4S., R.3W., W.M.
YAMHILL COUNTY OREGON

MAY 20 1996

WATER RESOURCES DEPT.
SALEM, OREGON

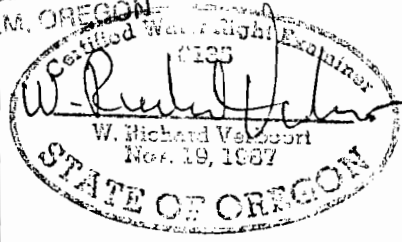

N.E. COR.
GOODRICH D.L.C. #49

Application No. G 11245
Permit No. G 13850

SCALE: 1" = 400'

MAP BASE:
ASSESSORS MAP
1993 WAC PHOTO

EAST LINE
GOODRICH D.L.C. #49

PREPARATION OF THIS MAP IS FOR THE
PURPOSE OF IDENTIFYING THE LOCATION OF
THE WATER RIGHT ONLY. THERE IS NO ATTEMPT
TO PROVIDE DIMENSIONS OR LOCATION OF
PROPERTY OWNERSHIP LINES.

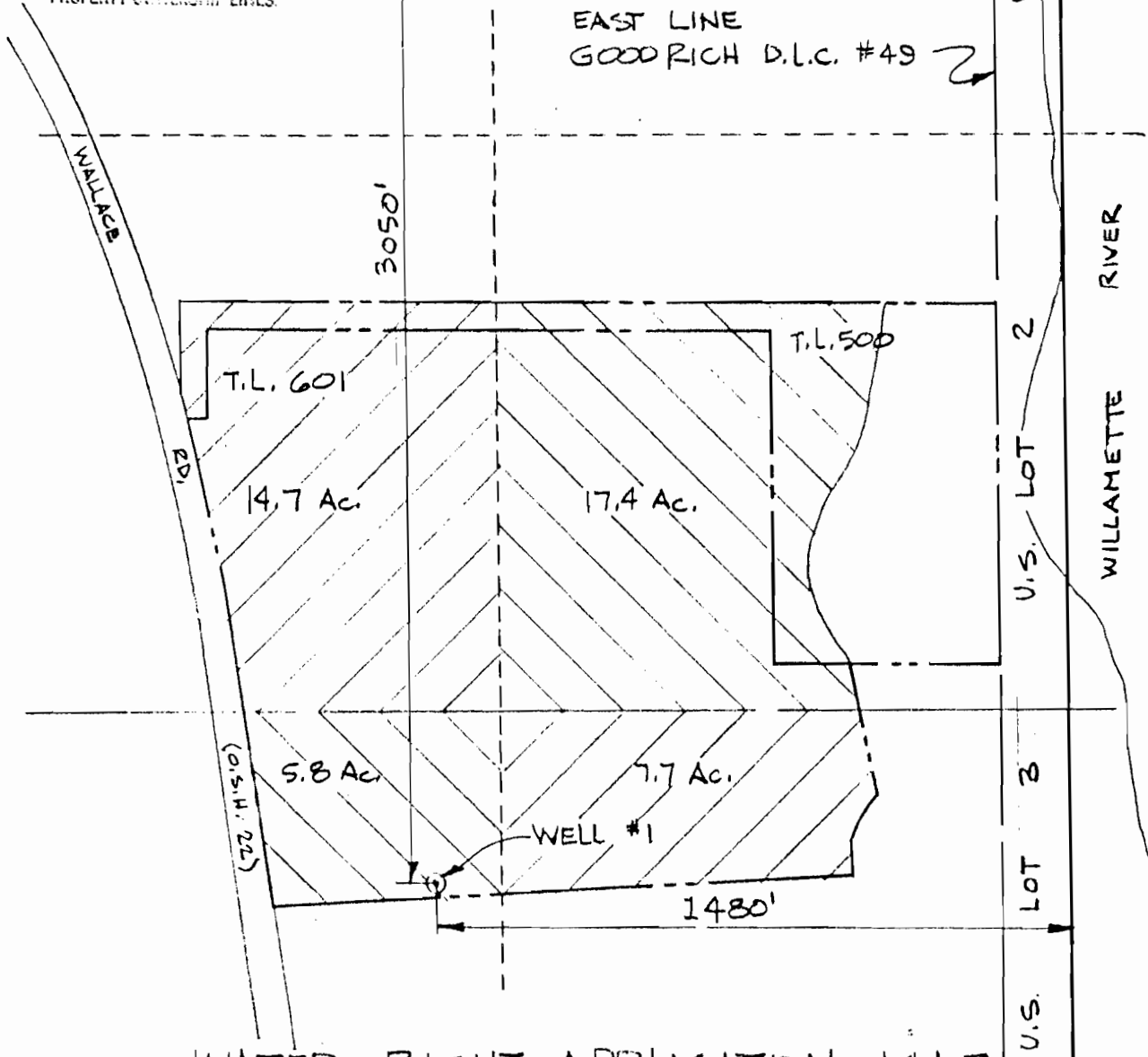

WATER RIGHT APPLICATION MAP

VERBOORT ENGINEERING
AGRICULTURE • CIVIL • WATER RESOURCES
HILLSBORO, OREGON

by date
designed WRY 1.96
drawn JER 1.96
checked WRY 1.96
drawing no. 96-A-01
1/1

DAVID W. ZIEDRICH
7175 S.E. WALLACE RD.
DAYTON, OR 97114