

FINAL PROOF SURVEY

SITUATED IN THE NE1/4 NE1/4 OF SECTION 7, T39S, R8EWM,
KLAMATH COUNTY, OREGON
SURVEYED: AUGUST, 2000

APPLICATION #G-13699

PERMIT #G-13073

MAP PREPARED FOR

--EMILY KARA--

MAP PREPARED FROM

--APPLICATION MAP--

--FIELD SURVEY--

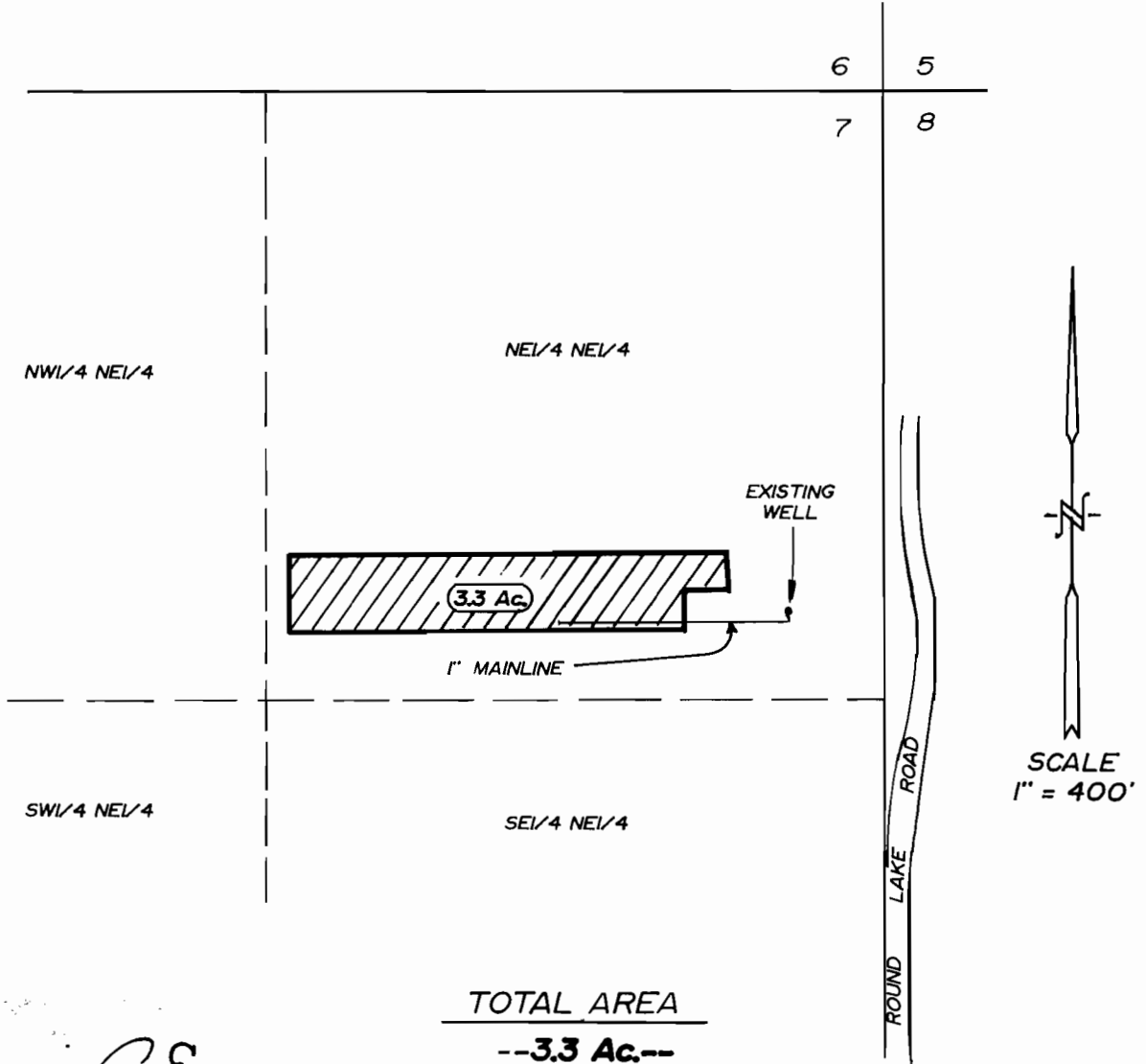

Dennis A. Egan

WELL LOCATION

1140 FEET SOUTH AND 205 FEET
WEST FROM THE NE CORNER, SECTION 7

RECEIVED

AUG 22 2000

SALTM OREGON

THE PURPOSE OF THIS MAP IS TO IDENTIFY THE LOCATION OF THE WATER RIGHT. IT IS NOT INTENDED TO PROVIDE INFORMATION RELATIVE TO THE LOCATION OF PROPERTY OWNERSHIP BOUNDARY LINES.

TRU-LINE SURVEYING, INC.
2333 SUMMERS LANE
KLAMATH FALLS, OREGON 97603