

SCALE 1" = 1320'

RECEIVED
 OCT 05 1998
 WATER RESOURCES DEPT.
 SALEM, OREGON

 Primary lands to be irrigated by well.

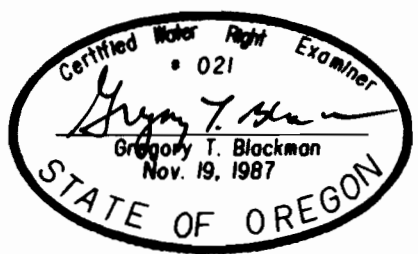

**FINAL PROOF MAP OF
 WATER RIGHTS
 FOR
 JANIS CONKLIN**
 BY
BAGETT - GRIFFITH & BLACKMAN
 2006 ADAMS AVENUE
 LAGRANDE, OREGON 97850

NOTE: The preparation of this map was for the purpose of identifying the location of the proposed water right and has no intent to provide dimensions or location of property ownership lines. Location information shown hereon was furnished by the applicant.

JULY 30, 1998

APPLICATION NO. G- 14137
 PERMIT NUMBER G- 13078

RECEIVED

JUL 20 1995

WATER DIVISION
SALEM, OREGON

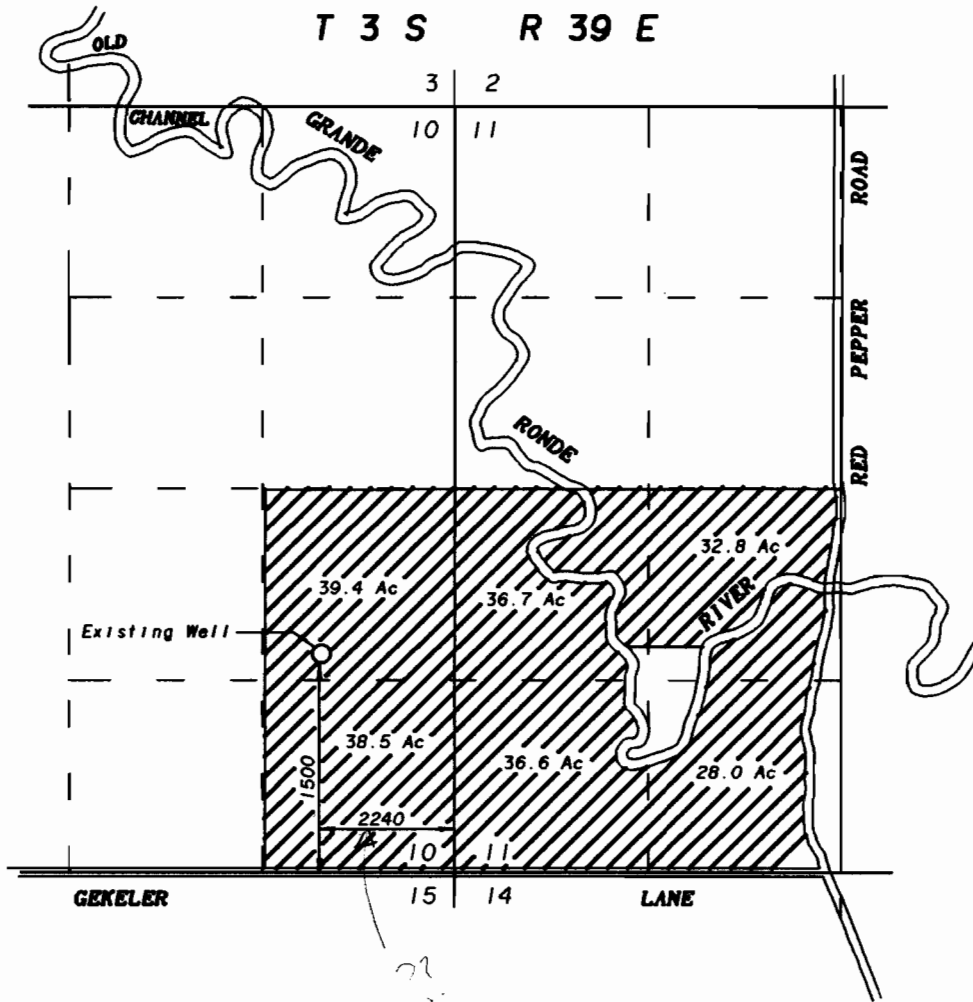

SCALE 1" = 1320'

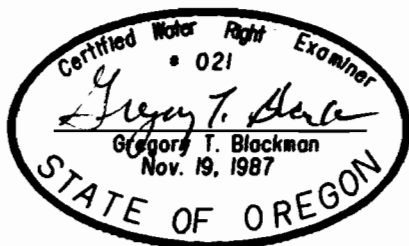

**APPLICATION FOR
WATER RIGHTS
FOR
JANIS CONKLIN**

BY
BAGETT - GRIFFITH & BLACKMAN
2006 ADAMS AVENUE
LAGRANDE, OREGON 97850

APRIL 13, 1995

APPLICATION NO. G-14137

PERMIT NUMBER G13078

NOTE: The preparation of this map was for the purpose of identifying the location of the proposed water right and has no intent to provide dimensions or location of property ownership lines. Location information shown hereon was furnished by the applicant.