

TOWNSHIP 3 SOUTH, RANGE 1 WEST, W.M.

Section 35

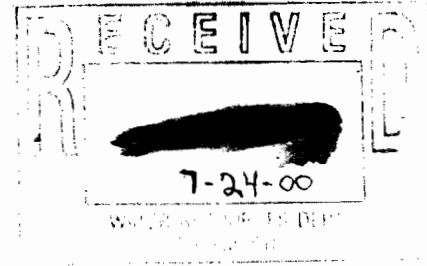

Scale 1" = 400'

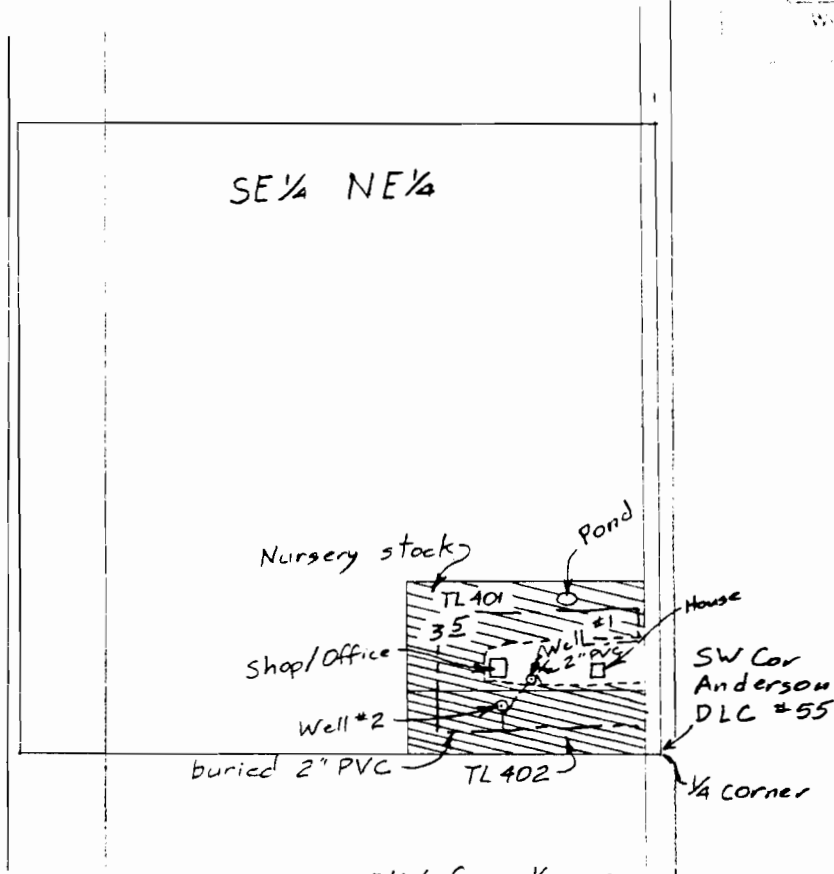

Well #1 - 155' N & 268' W from 1/4 cor.
Well #2 - 100' N & 330' W from 1/4 cor.

Surveyed March 17, 2000

Claim of Beneficial Use Map
for

HARLEY & LYNN HIGGINS
(Sun Landscape Nursery)

Application G-14286 Permit G-13081
& Application G-14858 Permit G-13672

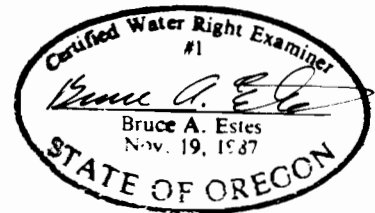

This map is for the purpose of locating a water right only and has no intent to provide legal dimensions or the location of property lines.

ESTES SURVEYS

PO Box 17519
Salem, OR 97305-7519
(503) 585-7593

60382 Arnold Rd
Bend, OR 97702
(541) 382-7391