

SECTION 4, 5, 8 & 9, T.4 S., R.3 W., W.M.
YAMHILL COUNTY, OREGON

T-9455



SCALE: 1"=400'

MAP BASE:
COUNTY ASSESSORS MAP
AND PHOTO BASE

PREPARATION OF THIS MAP IS FOR THE
PURPOSE OF IDENTIFYING THE LOCATION OF
THE WATER RIGHT ONLY. THERE IS NO INTENT
TO PROVIDE DIMENSIONS OR LOCATION OF
PROPERTY OWNERSHIP LINES.

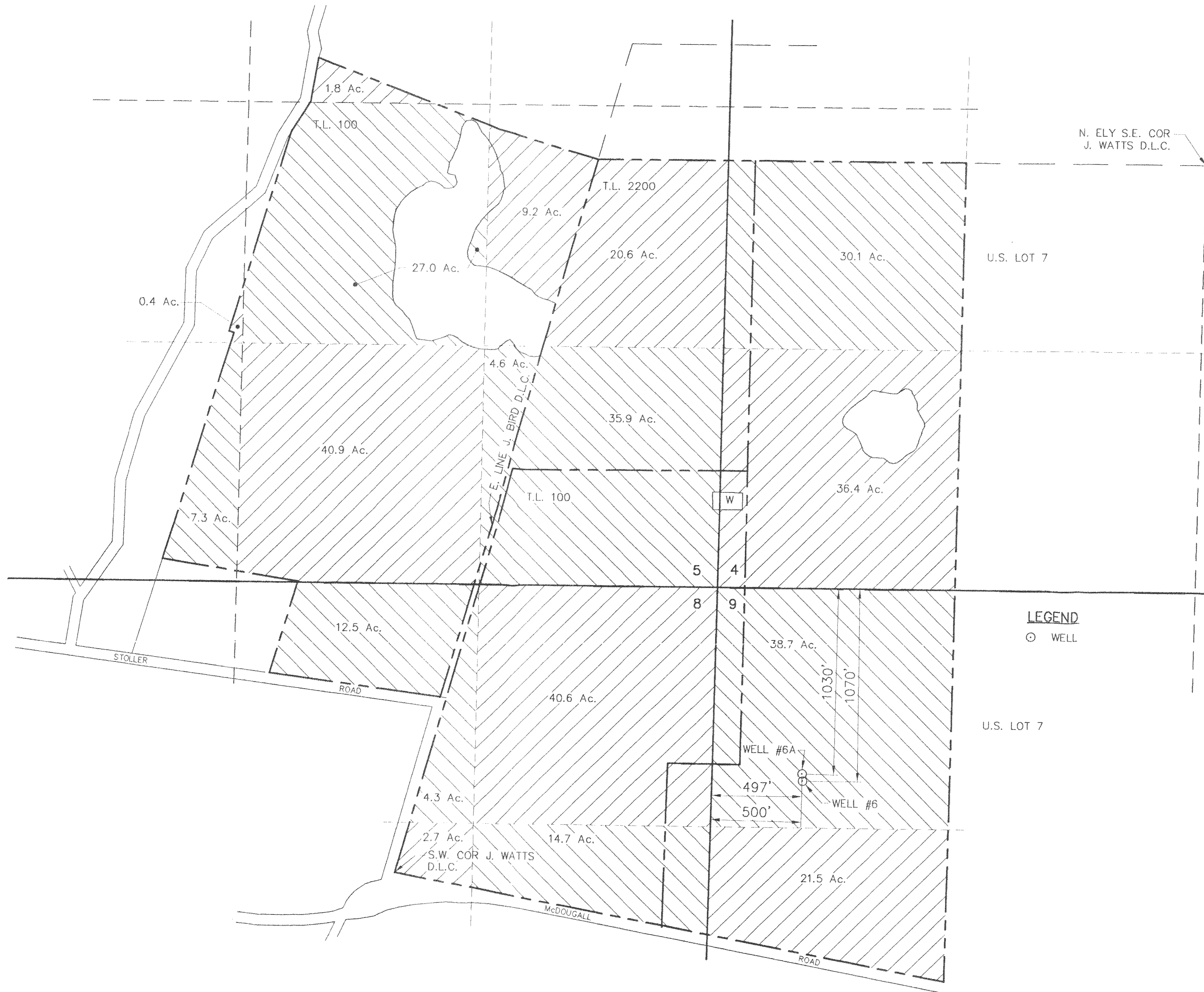

LEGEND

⊙ WELL

RED HILLS FARM, LLC
15909 N.E. McDOUGALL RD
DAYTON, OR 97114

designed	by	date
	WRV	05/21/03
drawn	JER	05/21/03
checked	WRV	05/21/03
drawing no.	03-C-03	
sheet no.	1 / 1	

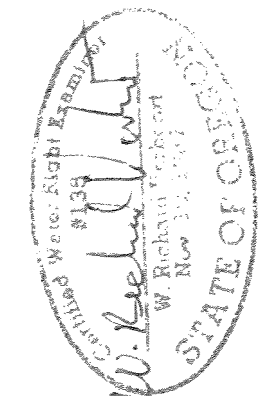

VERBOORT ENGINEERING
AGRICULTURE · CIVIL · WATER RESOURCES
HILLSBORO, OREGON

TRANSFER APPLICATION MAP

SECTION 4, 5, 8, 9, T.4S., R.3W., W.M.
YAMHILL COUNTY, OREGON

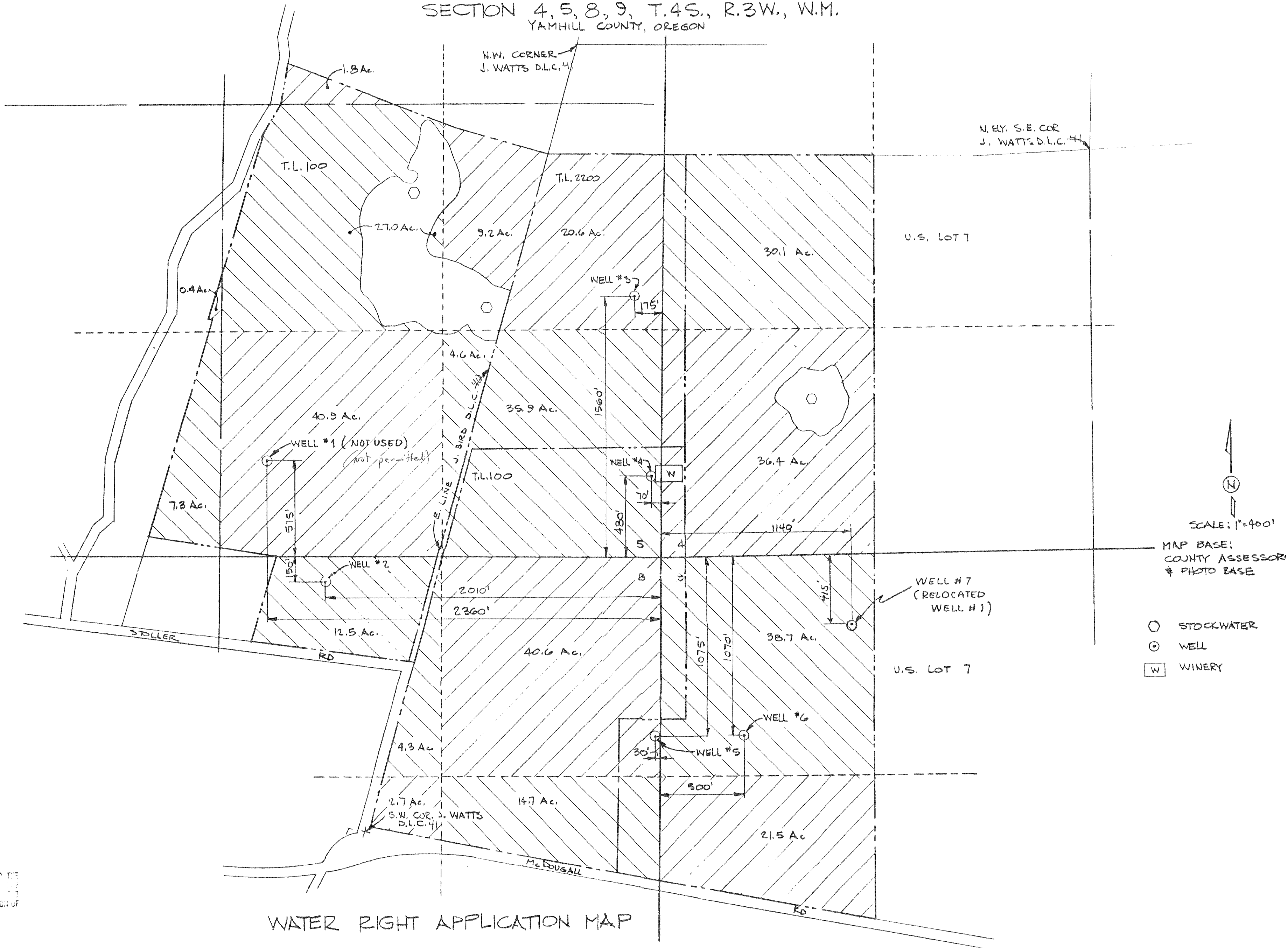

N
SCALE: 1"=400'
MAP BASE:
COUNTY ASSESSOR
& PHOTO BASE

- STOCKWATER
- ⊙ WELL
- WINERY

WATER RIGHT APPLICATION MAP

REVISED 12/23/96

RECEIVED
26 1996
RESOURCES DEPT.
OREGON

THIS MAP IS FOR THE
IDENTIFYING THE LOCATION OF
RIGHTS AND INTERESTS IN
LAND AND WATER. IT DOES NOT
SHOW THE LOCATION OF
OWNERSHIP LINES.

VERBOORT ENGINEERING
AGRICULTURE · CIVIL · WATER RESOURCES
HILLSBORO, OREGON

by date
designed WRV 10-29-94
drawn JER 10-29-94
checked WRV 10-29-94
drawing no. 94-C-02

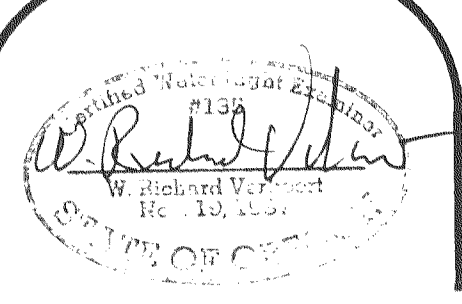

WILLIAM H. STOLLER
621 S.W. MORRISON, SUITE 500
PORTLAND, OR 97205

Application No. ()
Permit No. G1