

TOWNSHIP 15 SOUTH, RANGE 4 WEST, W.M.

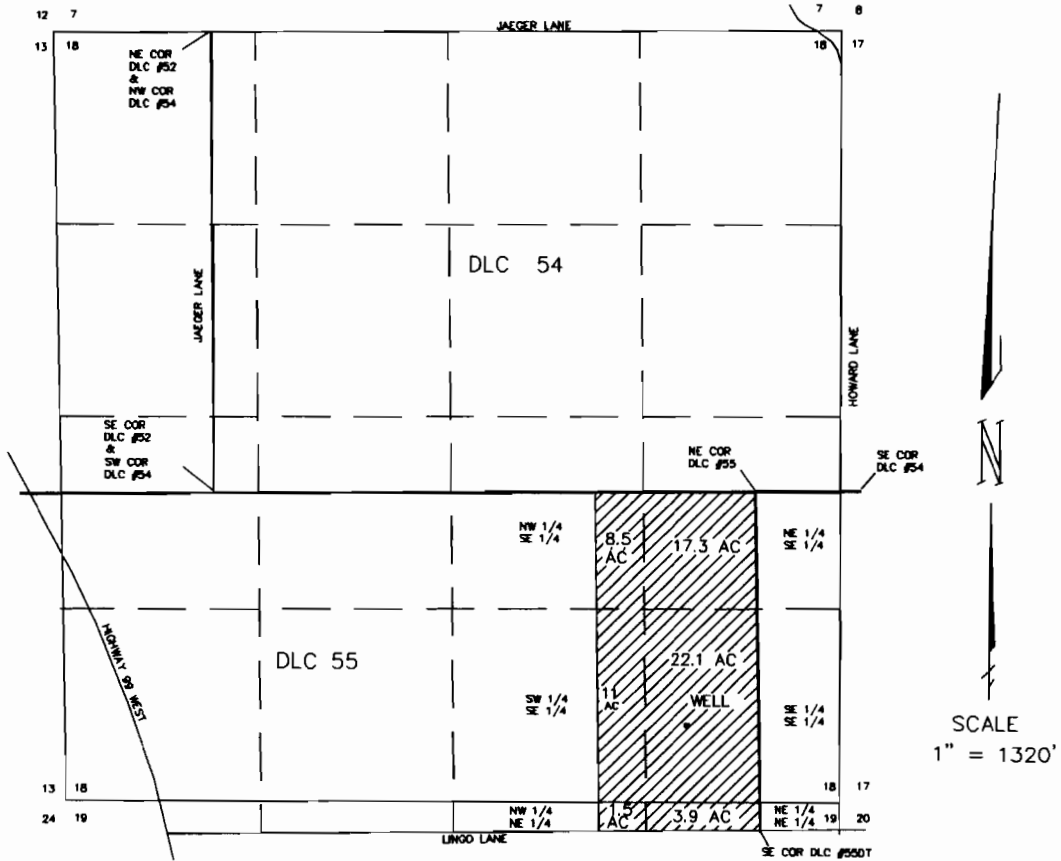

PERMIT G-13084 APPLICATION G14102

WELL LOCATION
 1247' N62°05'50"W
 OF THE SOUTHEAST COR.
 SECTION 18.

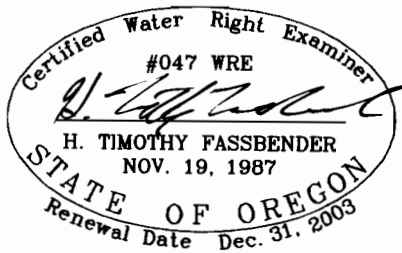

FINAL PROOF SURVEY
 FOR
 PAUL & LANA TIETJEN
 2887 LINGO LANE
 JUNCTION CITY, OREGON
 541-998-8929

BY
 FORD-NESS-FASSBENDER, INC.
 PO BOX 22735
 EUGENE, OR 97402
 541-344-1852
 SEPTEMBER 14, 2002

NOTE:
 THIS MAP WAS PREPARED FOR THE
 PURPOSE OF IDENTIFYING THE
 LOCATION OF THE WATER RIGHT ONLY.
 IT IS NOT INTENDED TO PROVIDE
 DIMENSIONS OR LOCATION OF
 PROPERTY OWNERSHIP LINES.

JOB NO. 1032.16

RECEIVED

JAN 29 2003

WATER RESOURCES DEPT
 SALEM, OREGON