

SECTION 20, TOWNSHIP 15 SOUTH, RANGE 4 WEST W. M.

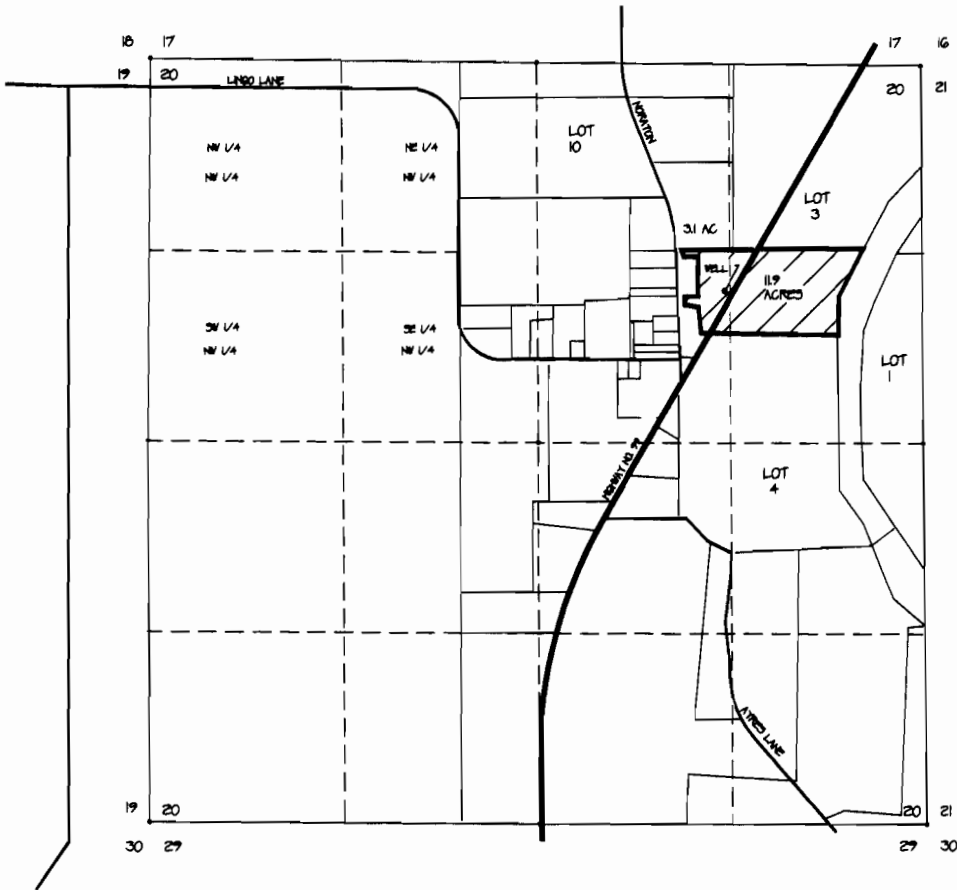

APPLICATION G14120 PERMIT G13085

SCALE 1" = 1320'

RECEIVED

SEP 21 2001

WATER RESOURCES DEPT.
SALEM, OREGON

WELL LOCATION:
1561 FEET SOUTH & 1331
EAST OF THE NE 1/4 SECTION 20.

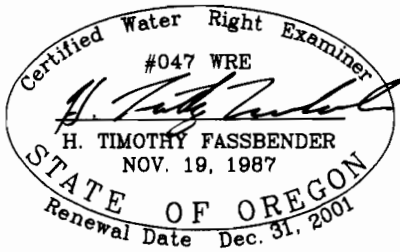

FINAL PROOF SURVEY
FOR
LEE AND ARLENE ZUMWALT
95420 HIGHWAY 99 EAST
JUNCTION CITY, ORE. 97448
PHONE NO. 998-6425

BY
FORD - NESS - FASSBENDER
PO BOX 22735
EUGENE, ORE. 97402
PH (503) 344-1852
SEPTEMBER 18, 2001

NOTE:
THIS MAP WAS PREPARED FOR THE
PURPOSE OF IDENTIFYING THE
LOCATION OF THE WATER RIGHT ONLY.
IT IS NOT INTENDED TO PROVIDE
DIMENSIONS OR LOCATION OF
PROPERTY OWNERSHIP LINES.