

**bst associates, inc.**

18603 willamette drive  
west linn, or 97068  
(503) 697-8123

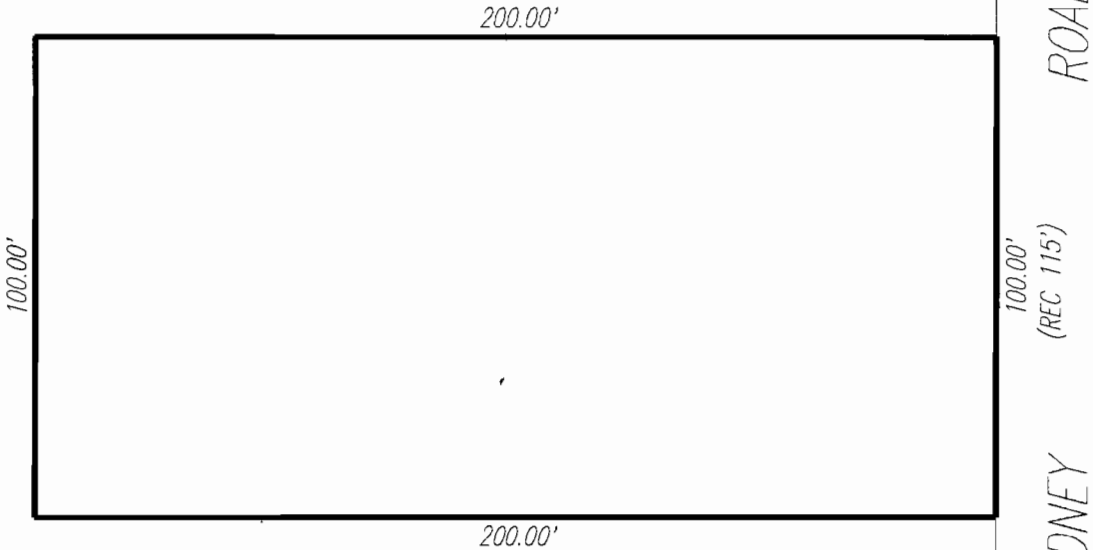

ELLISON WELL SITE

SCALE: 1" = 40'

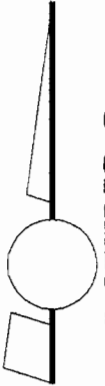

**Application No. G14153**  
**Permit No. G13101**

**RECEIVED**

**OCT 3 0 1995**

WATER RESOURCES DEPT.  
SALEM, OREGON

**RECEIVED**

**SEP 26 1995**

WATER RESOURCES DEPT.  
SALEM, OREGON

**bst associates, inc.**

18603 willamette drive  
west linn, or 97068  
(503) 697-8123

WATER RESOURCES DEPT.  
SALEM, OREGON

OCT 30 1995

**RECEIVED**

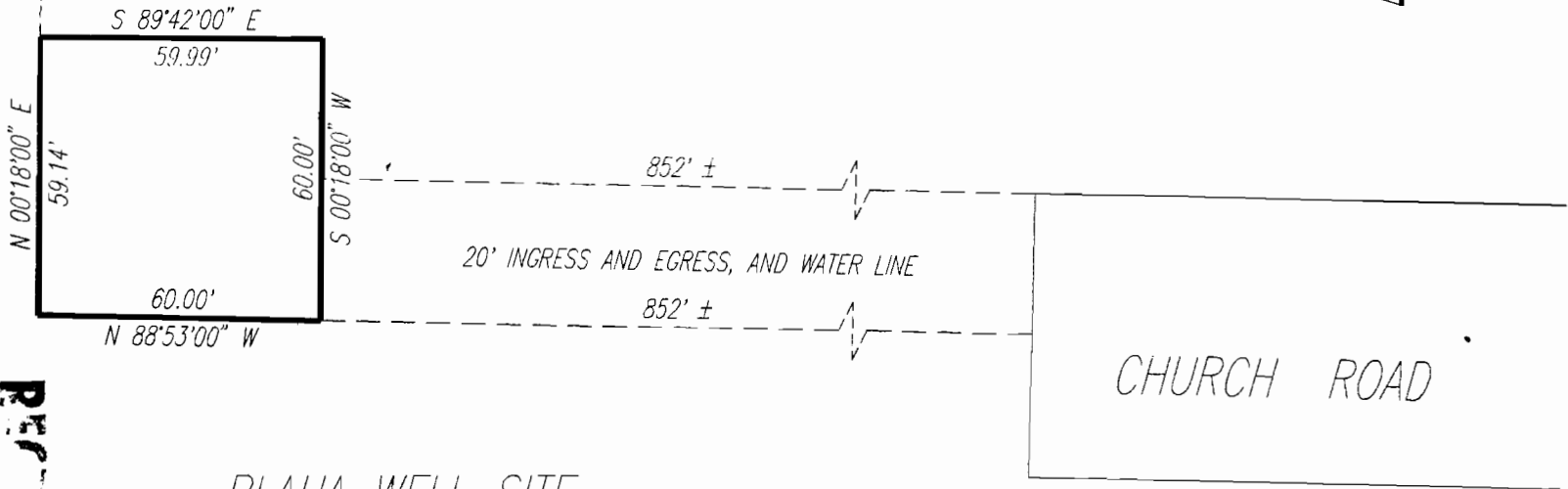
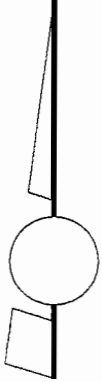

BLAHA WELL SITE

SCALE: 1" = 40'

**RECEIVED**

SEP 26 1995

WA  
S DEPT.  
OREGON

Application No. 814193  
Permit No. 618101

bst associates, inc.  
18603 willamette drive  
west linn, or 97068  
(503) 697-8123

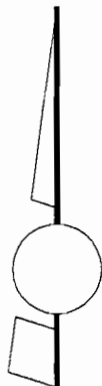
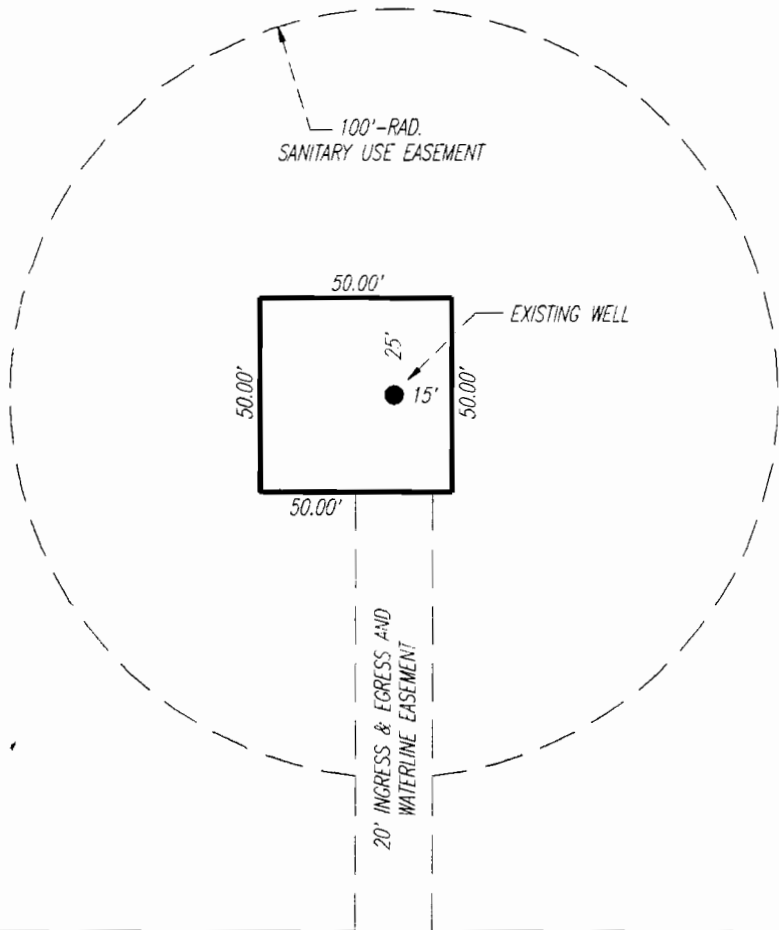

GORIN WELL SITE

SCALE: 1" = 50'

**RECEIVED**

OCT 30 1995

WATER RESOURCES DEPT.  
SALEM, OREGON

Application No. 6514193  
Permit No. G18101

BERG ROAD

**RECEIVED**

SEP 26 1995

WATER RESOURCES DEPT.  
SALEM, OREGON

FROM: WARREN WATER ASSN.

PHONE NO. : 503 397 3280  
SCALE 1" = 200'

Application No. 67493  
Permit No. G13101



NW 1/4 SEC. 24 T.4N. R.2W. W.M.  
COLUMBIA COUNTY

THIS MAP HAS BEEN PREPARED FOR ASSESSMENT PURPOSES ONLY  
Scale: 1" = 200' Current Revision Date: 10/18/90

4 2 2

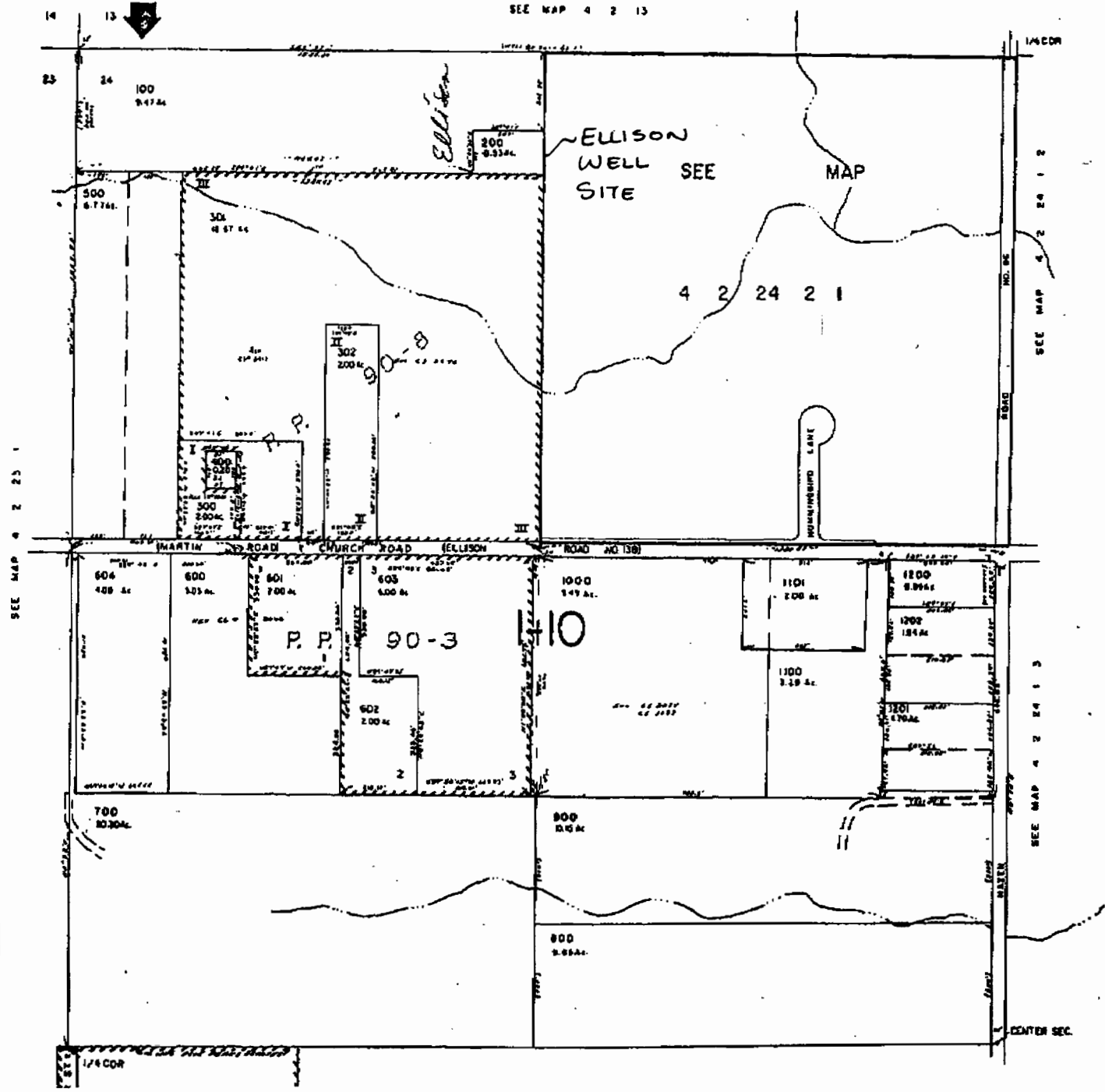

RECEIVED RECEIVED

SEP 26 1995

OCT 30 1995

WARREN WATER ASSN. DEPT.  
SALEM, OREGON OREGON

CENTER SEC.