

REVISED APPLICATION MAP
TO APPLICATION G-14325

RECEIVED

SEP 30 1996

FOR
GROUND WATER RIGHTS

WATER RESOURCES DEPT.
SALEM, OREGON

IN THE NAME OF

SAND CREEK RANCH

LOCATED IN SEC. 8 T.32 S., R. 11 E., W.M.

KLAMATH COUNTY

OREGON

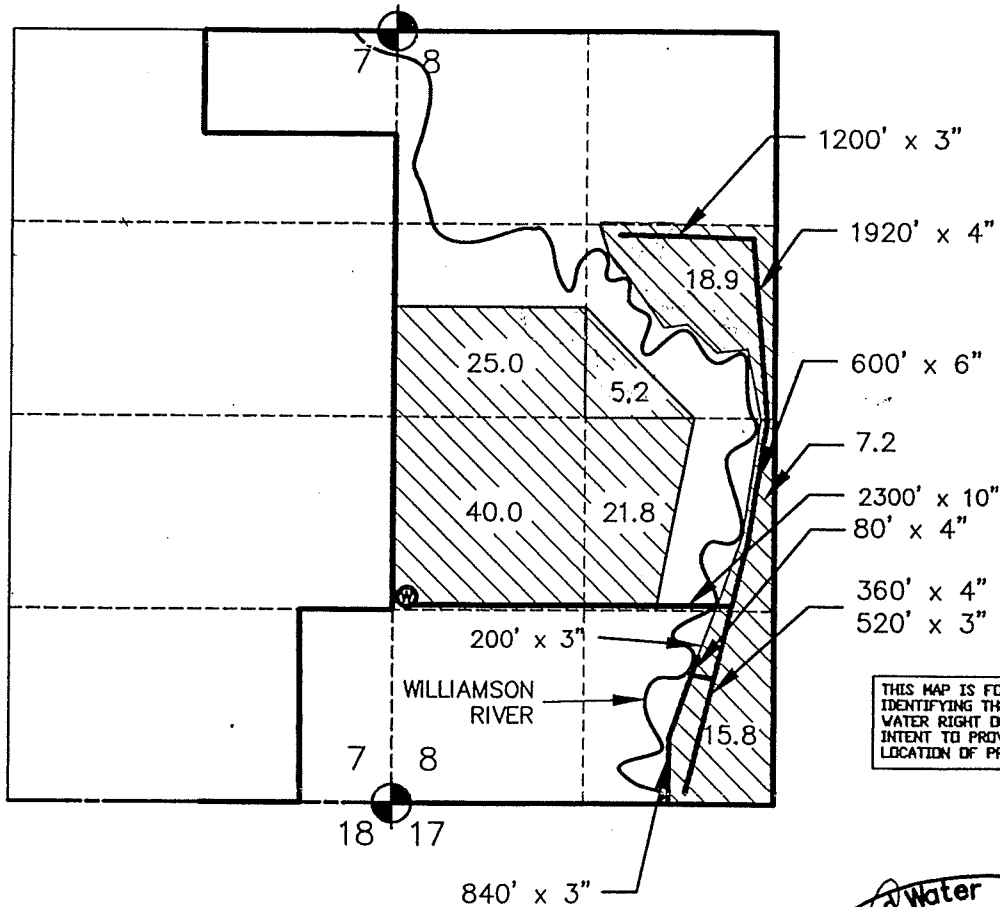

SCALE
1" = 1320'

THIS MAP IS FOR THE PURPOSE OF IDENTIFYING THE LOCATION OF THE WATER RIGHT ONLY AND HAS NO INTENT TO PROVIDE DIMENSIONS OR LOCATION OF PROPERTY LINES.

PROPOSED AREA TO BE IRRIGATED BY GROUND WATER

40.0 AREA IN ACRES PER 1/4 1/4

WELL LOCATED 1400' N., 20' E., FROM SW CORNER SEC. 8

Application No. G-14325

Permit No. G13103

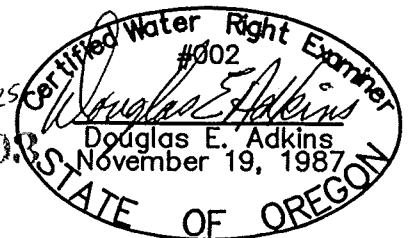

Engineers ▲ Planners ▲ Surveyors

1453 Esplanade Avenue • Klamath Falls, Oregon 97601 • (503) 884-4666 • FAX (503) 884-5335

JOB No. 1609-02

Klamath Falls, OR • Medford, OR • Alturas, CA

SEPTEMBER, 1996