

RECEIVED

MAR 17 1998

WATER RESOURCES DEPT.  
SALEM, OREGON

FINAL PROOF SURVEY  
UNDER APP. G-13737 PERMIT G-13105  
IN THE NAME OF NORMAN & SHAREN GOLDMAN  
LOCATED IN  
SNNW & SENW SEC. 35, T. 30S., R. 15W., WM.

LEGEND

PROJECTED LINES  
FOUND CORNERS  
WELL

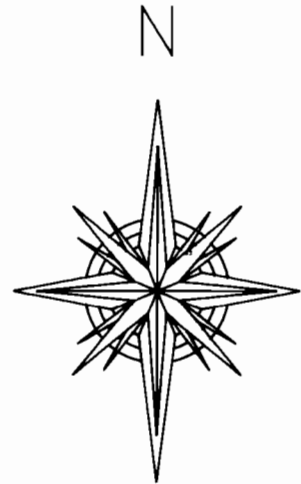

SCALE:  
1" = 400'

N 1/16  
S 34 | S 35

DIVERSION POINTS:

- WELL 1  
SOUTH 69' & EAST 1093'
  - WELL 2  
SOUTH 277' & EAST 1200'
- FROM THE N 1/16 BETWEEN  
SECTIONS 34 & 35, T30S, R15W, WM

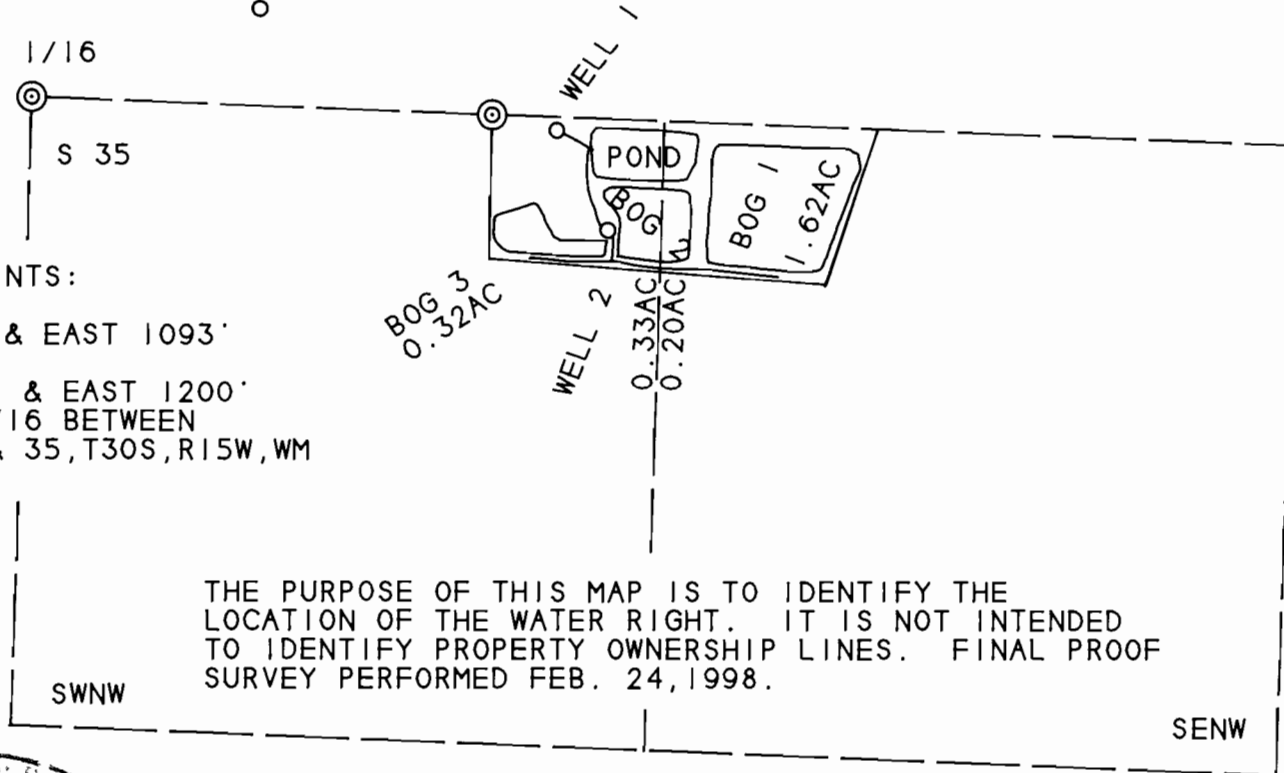

THE PURPOSE OF THIS MAP IS TO IDENTIFY THE  
LOCATION OF THE WATER RIGHT. IT IS NOT INTENDED  
TO IDENTIFY PROPERTY OWNERSHIP LINES. FINAL PROOF  
SURVEY PERFORMED FEB. 24, 1998.

