

CLAIM OF BENEFICIAL USE

APPLICATION No. G-12891 PERMIT No. G-13111

Sections 34 & 35, T8S, R40E, WM, Baker County, Oregon

Baldock Slough of Powder River Basin

Tax Lot No. 8 40 500



Points of Diversion will vary as the gravel pits are developed. Various pumps will be used on an as needed basis to dewater the gravel pits.

FOR:

Tony & Benita Britt
PO Box 966
BAKER CITY, OR 97814

SCALE: 1" = 1320'

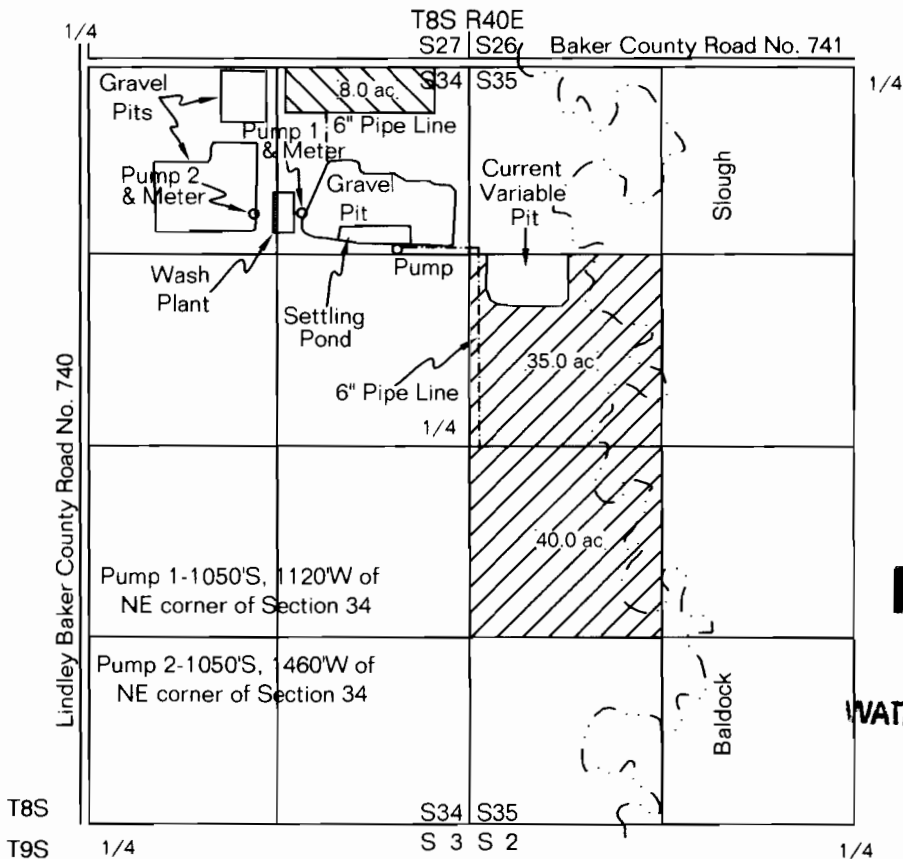

RECEIVED

SEP 16 2007

WATER RESOURCES DEPT
SALEM OREGON

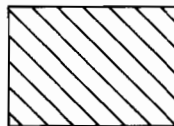

Primary

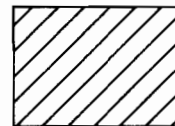

Primary by
Substitution

Transfer No. T-9711

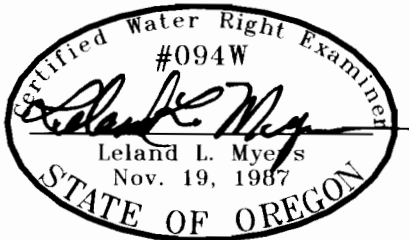

This map is for the purpose of identifying the location of the water right only and has no intent to provide dimensions or location of property ownership lines.