

RECEIVED

T11S, R5W, W.M.

MAR 10 1998

WATER RESOURCES DEPT
STATE OF OREGON

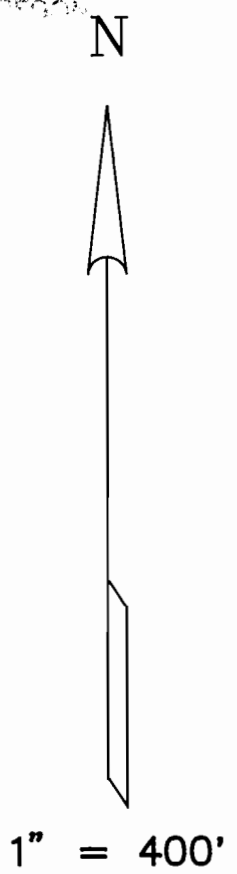
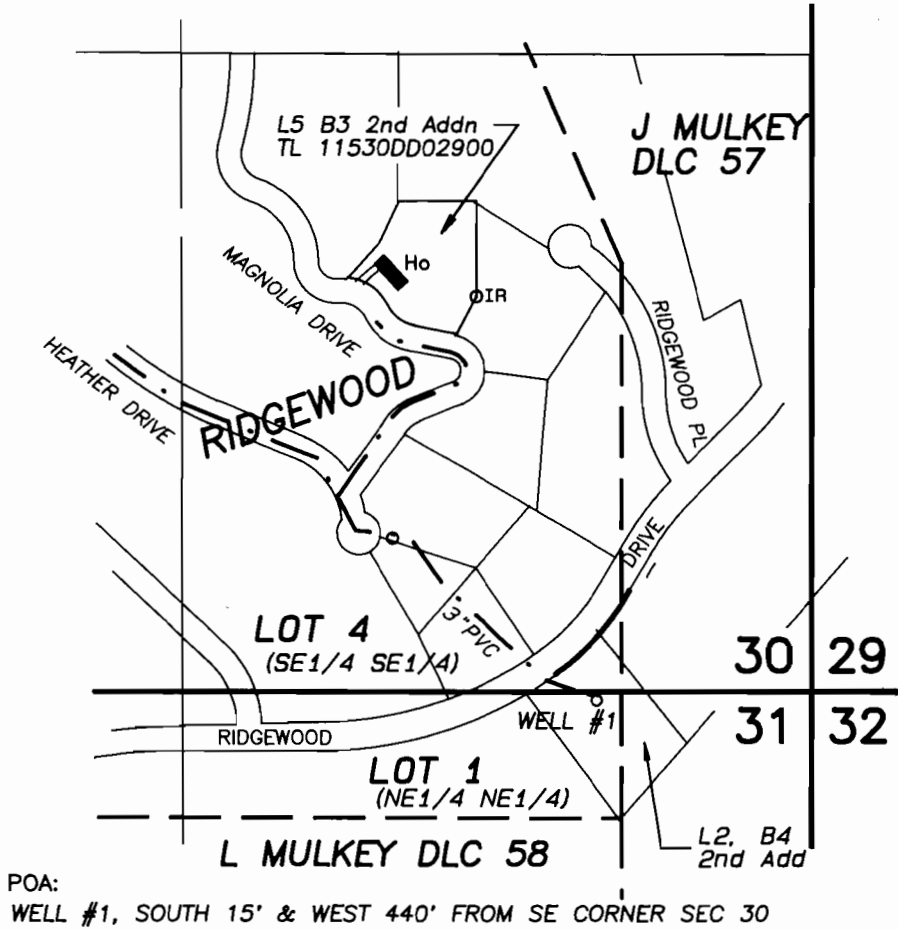

POA:
WELL #1, SOUTH 15' & WEST 440' FROM SE CORNER SEC 30

FINAL PROOF SURVEY
UNDER
Application No. G-14033 Permit No. G-13112
IN THE NAME OF
RIDGEWOOD DEVELOPMENT IMPROVEMENT CO.

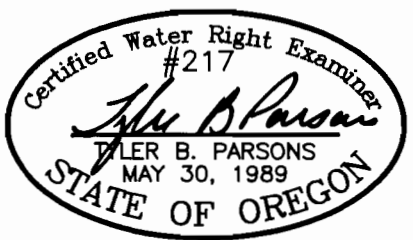

EXP: 12/31/98

This map is for the purpose of locating a water right only and is not intended to provide legal dimensions or the location of property lines.

PARSONS SURVEYING
 1915 S.E. Stone St.
 Corvallis, OR 97333
 (541) 752-7515
 Project No. 9804
 3/1/1998