

# Township 5 South, Range 1 West, W.M.

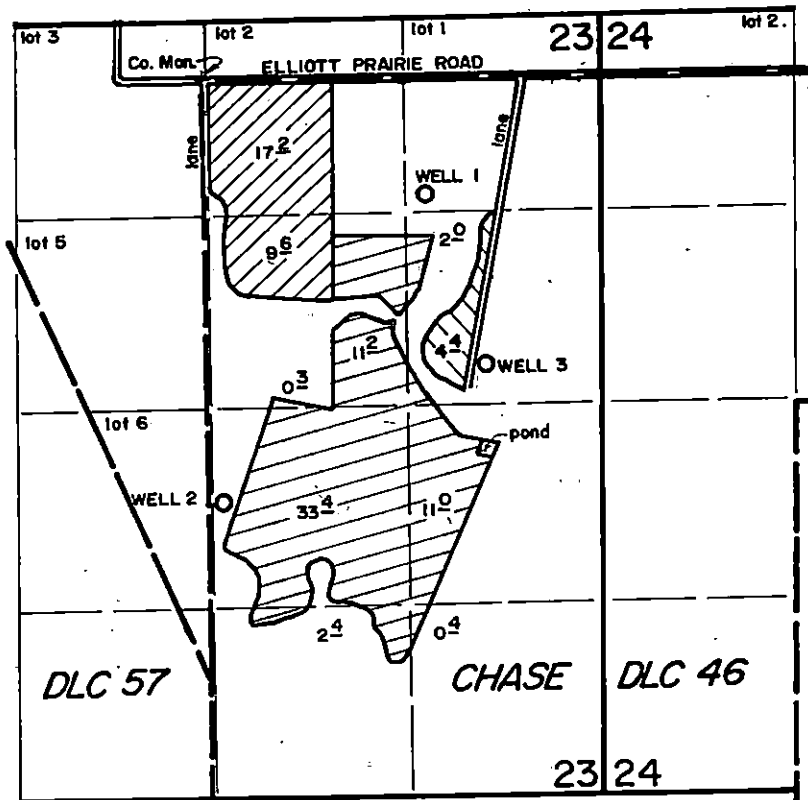

Portions of Sections 23 & 24

Application No. G-12583

Permit No. G13117

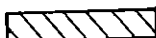

WELLS LOCATED: No. 1, 800' S. & 1525' E.; No. 2, 2880' S. & 110' E.; No. 3, 1950' S. & 1920' E.; All from NW cor. DLC 46.

-  PRIMARY - WELLS 1 & 2
-  PRIMARY - WELL 3
-  SUPPLEMENTAL - WELLS 1 & 2

Appl. No. G-12583

Per. No. G13117

G104311

**RECEIVED**

JUN 21 1991

WATER RESOURCES DEPT.  
SALEM, OREGON

Application Map  
for

MARVIN L. AND CHRISTINE B. RUFFING

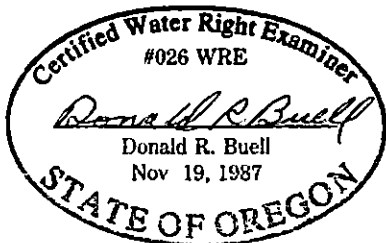

THIS MAP WAS PREPARED FOR THE PURPOSE OF IDENTIFYING THE LOCATION OF A WATER RIGHT ONLY AND IS NOT INTENDED TO PROVIDE LEGAL DIMENSIONS OR LOCATION OF PROPERTY OWNERSHIP LINES.