

RECEIVED

T 1 S R 39 E

MAR 22 1993

WATER RESOURCES DEPT.
SALEM, OREGON



SCALE 1" = 1320'

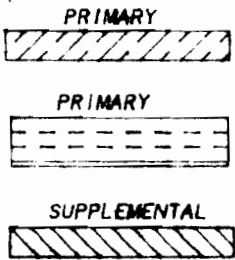
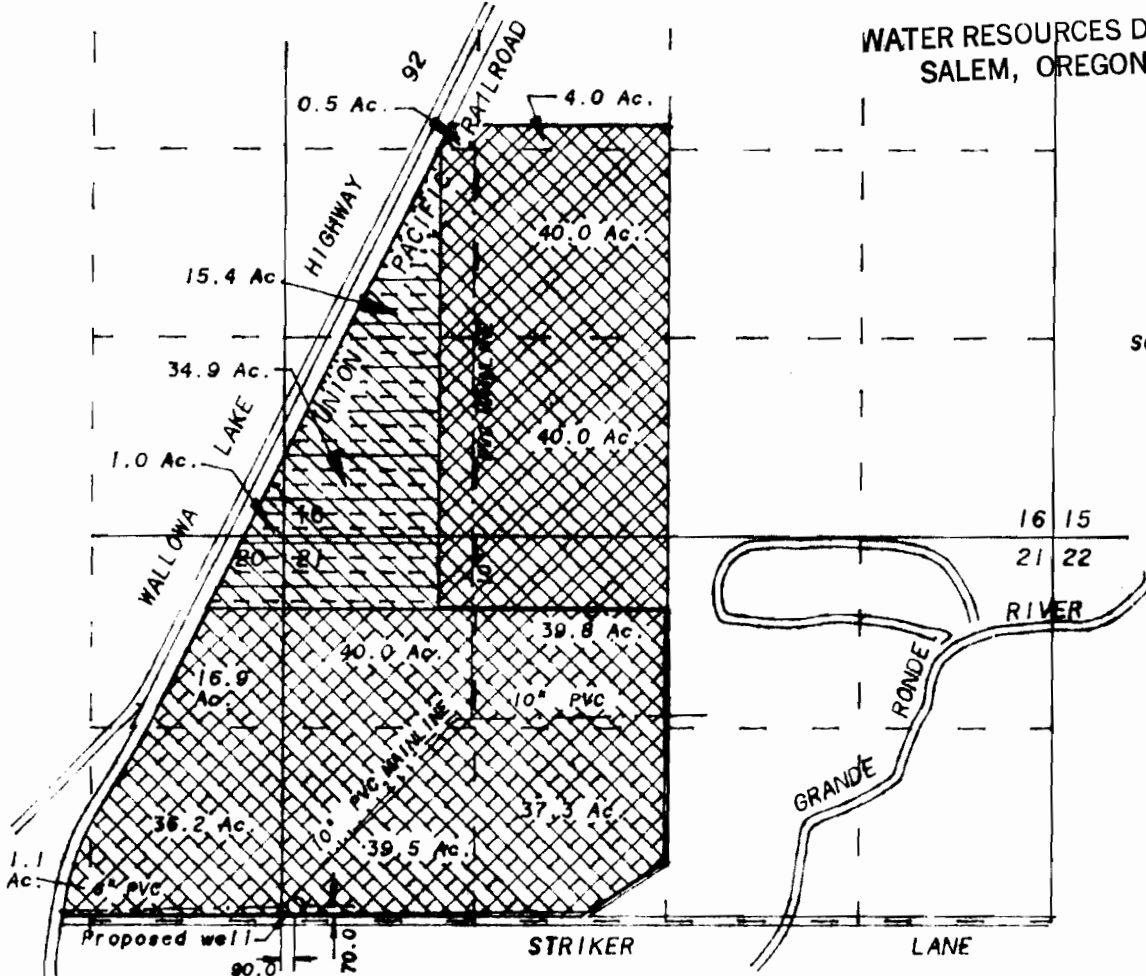

PRIMARY
LANDS IRRIGATED UNDER
PERMIT NO. 27890 AND
CERTIFICATE NO. 41054

PRIMARY
LANDS IRRIGATED UNDER
PERMIT NO. 43776 AND
CERTIFICATE NO. 66241

SUPPLEMENTAL
LANDS REQUESTING
SUPPLEMENTAL WATER FROM
NEW WELL.



(PRIMARY)
LANDS IRRIGATED UNDER
PERMIT NO. 29222 CERT.
NO. 47100.

APPLICATION MAP FOR WATER RIGHTS

FOR
ROSS A. BINGAMAN

BY
BAGETT - GRIFFITH & ASSOCIATES
2006 ADAMS AVENUE
LAGRANDE, OREGON 97850

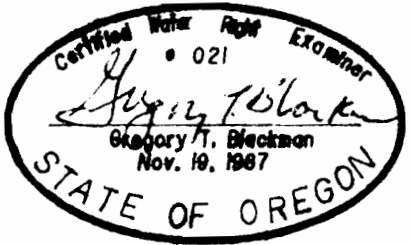

NOTE: The preparation of this map was for the purpose of identifying the location of the proposed water right and has no intent to provide dimensions or location of property ownership lines. Location information shown hereon was furnished by the applicant.

MARCH 7, 1993

APPLICATION NO. 613338
PERMIT NUMBER G13119