

CLAIM OF BENEFICIAL USE SURVEY

LOCATED IN THE NORTHWEST ONE-QUARTER OF THE NORTHWEST ONE-QUARTER AND THE NORTHEAST ONE-QUARTER OF THE NORTHWEST ONE-QUARTER OF SECTION 35,
TOWNSHIP 14 SOUTH, RANGE 15 EAST, WILLAMETTE MERIDIAN,
CROOK COUNTY, OREGON

OWNER AND PERMITTEE:
WILLIAM CONDRON

APPLICATION FILE NO. G-13667
PERMIT NO. G-13121
TAX LOT NO. 206



T14S, R15E

NW 1/4 NW 1/4

NE 1/4 NW 1/4

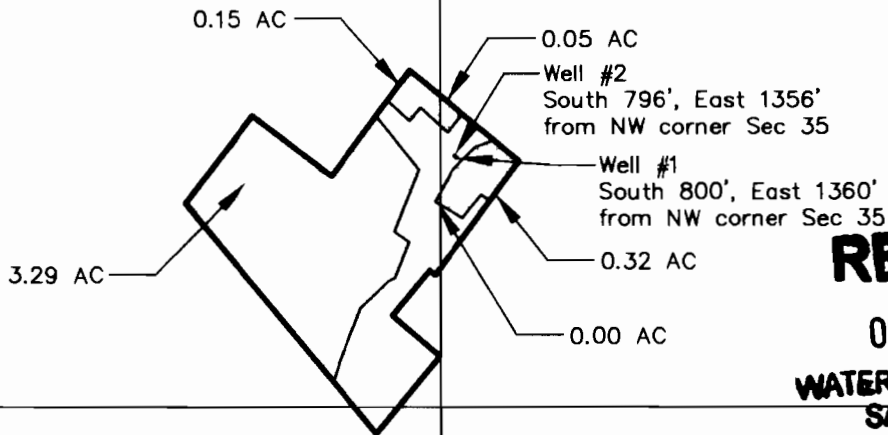

RECEIVED

OCT 01 2007
WATER RESOURCES DEPT
SALEM OREGON

SW 1/4 NW 1/4

SE 1/4 NW 1/4

= PRIMARY WATER RIGHTS
IN NW 1/4 NW 1/4 = 3.44 AC.

= PRIMARY WATER RIGHTS
IN NE 1/4 NW 1/4 = 0.37 AC.

I, James R. Tye, Certified Water Right Examiner in the State of Oregon, hereby certify that this water rights survey map was prepared under my direct supervision.

The preparation of this map is for the purpose of identifying the location of the water right only and has no intent to provide dimensions or locations of property ownership lines.



SCALE 1"=400' | DATE 9-21-07 | SURVEY BY J.T. | DRAWN BY K.B. | ORDER NO. 6696-22

SUN COUNTRY ENGINEERING & SURVEYING, INC.
920 SE ARMOUR ROAD BEND, OREGON 97702 PHONE 382-8882