

40	13° 57'
41	08° 46'
42	30° 19'
43	78° 09'
44	39° 02'
45	07° 08'
46	08° 18'
47	16° 50'
48	16° 50'
49	13° 38'
50	13° 38'
51	11° 47'
52	59° 03'
53	52° 32'
54	109° 08'
55	65° 31'
56	61° 35'
57	39° 32'
58	07° 44'

268 D 35
 1978 bk 268
 P. 34-35

13" E 1323.65' 518.44' S 00° 20' 33" E 91.80' 63.36' 111.84' 20' P. U. E. 62.02' S 85° 50' 0" E
 13" 35" E 1325.33' 180.89' 20' Public Utility Easement 1/16 Cor. 1.6 & 1 8" I. rod Not set - falls in pond N 00° 03' 01" E 1198.13'

TUMALO RIM WATER DISTRICT

FINAL PROOF SURVEY
APPLICATION NO. G13726 PERMIT NO. G12675

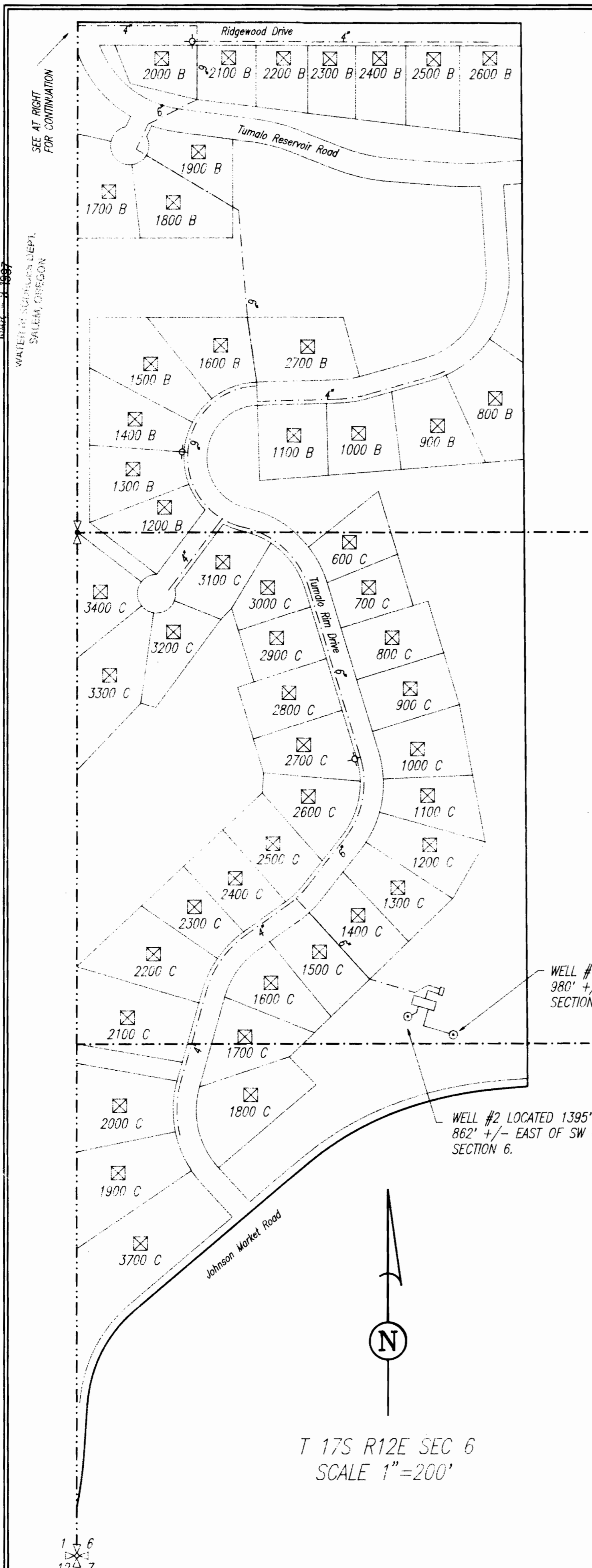

WELL #1 LOCATED 1346' +/- NORTH AND 980' +/- EAST OF SW CORNER OF SECTION 6.

WELL #2 LOCATED 1395' +/- NORTH AND 862' +/- EAST OF SW CORNER OF SECTION 6.

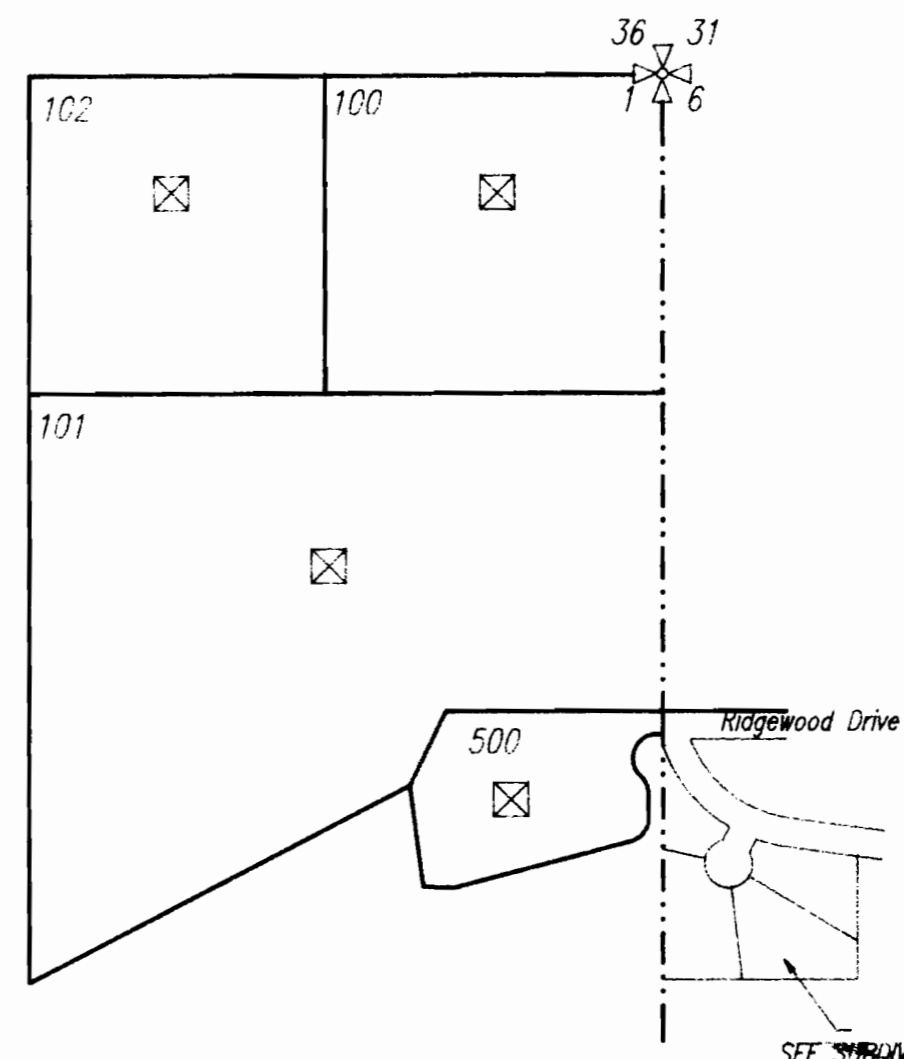

LEGEND

- ☒ RESIDENCE ON LOT = 54 TOTAL (NOT ACTUAL STRUCTURE LOCATION)
- ⊙ EXISTING WELL
- 1800 C — MAP LETTER
- 1800 C — TAX LOT NUMBER
- ⊗ SECTION CORNER
- SECTION LINE
- ⊕ QUARTER CORNER
- - - QUARTER SECTION LINE

D. J. ...
2/17/97

NOTES

- 1) THIS MAP INTENDED TO SHOW LOCATION OF DELIVERY OF WATER ONLY. THIS MAP DOES NOT REPRESENT PROPERTY OWNERSHIP LINES OR BOUNDARIES.
- 2) MAP SCALES CHOSEN TO MATCH ASSESSORS PARCEL MAPS.
- 3) WATER LINES SHOWN ARE FROM EXISTING RECORD DRAWINGS AND NO REPRESENTATION IS MADE AS TO THE ACCURACY OF THE SIZE AND LOCATION SHOWN

	TERRASCOPE, INC.	DRAWING NO: K1210-1
	405 SW Eighth St	DATE: 2/17/97
	Redmond, OR 97756	DRAWN BY: DGH
	Tel: (541) 548-7852	CHECKED BY: JGS
	Fax: (541) 548-7854	PROJECT NO: K511-1210

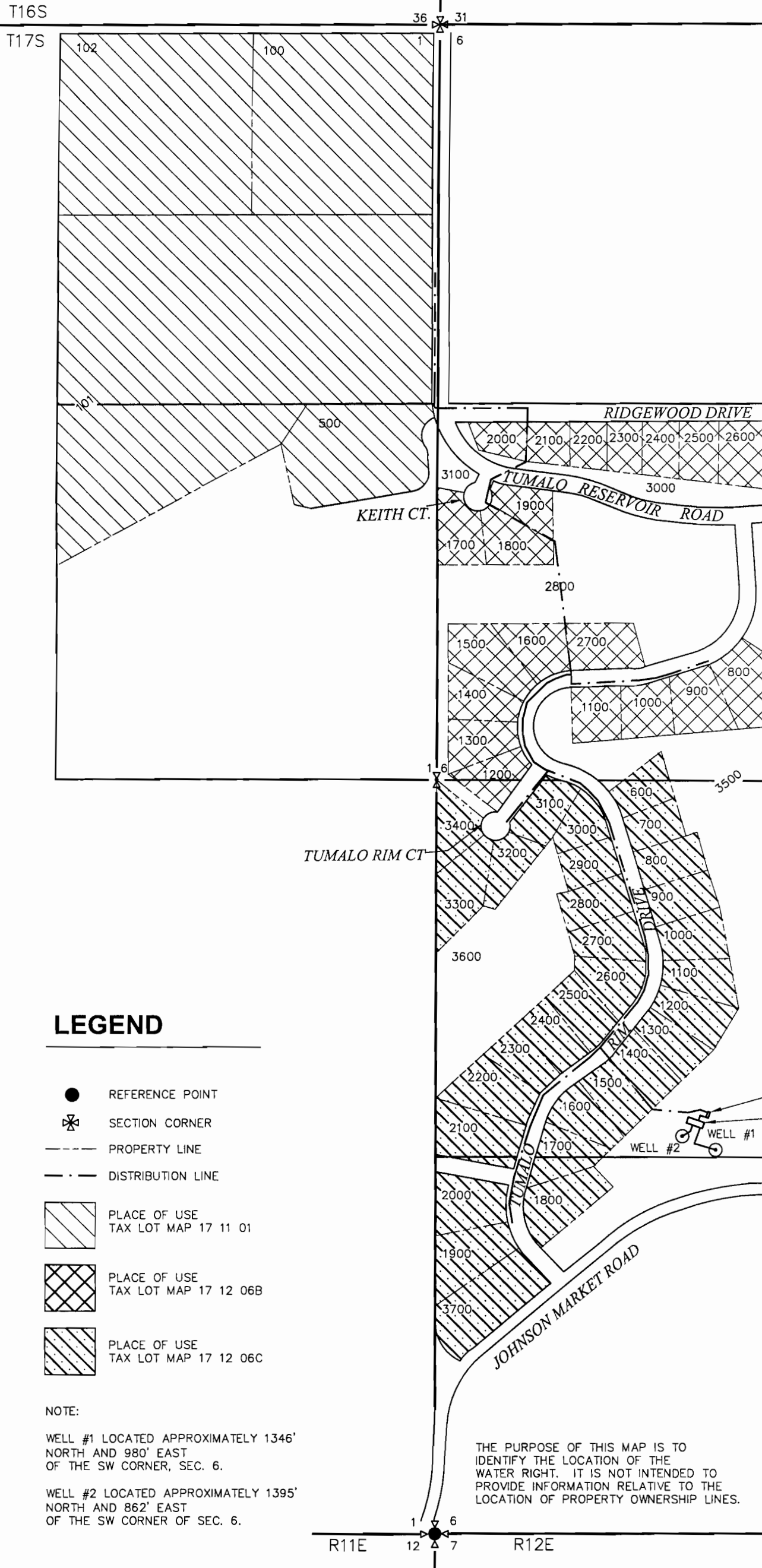

LEGEND

- REFERENCE POINT
- ⊠ SECTION CORNER
- PROPERTY LINE
- · - DISTRIBUTION LINE
- PLACE OF USE TAX LOT MAP 17 11 01
- PLACE OF USE TAX LOT MAP 17 12 06B
- PLACE OF USE TAX LOT MAP 17 12 06C

NOTE:
 WELL #1 LOCATED APPROXIMATELY 1346' NORTH AND 980' EAST OF THE SW CORNER, SEC. 6.
 WELL #2 LOCATED APPROXIMATELY 1395' NORTH AND 862' EAST OF THE SW CORNER OF SEC. 6.

THE PURPOSE OF THIS MAP IS TO IDENTIFY THE LOCATION OF THE WATER RIGHT. IT IS NOT INTENDED TO PROVIDE INFORMATION RELATIVE TO THE LOCATION OF PROPERTY OWNERSHIP LINES.

RECEIVED
 MAR 11 2004
 TUMALO RIM WATER IMPROVEMENT DISTRICT

PUMPHOUSE
 RESERVOIR
 WELL #1
 WELL #2

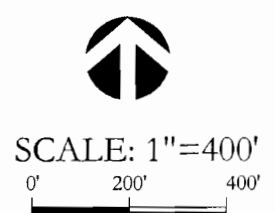

Project #: 80096.000
 Date: MARCH 2004

Certified Water Right Examiner
 445WRE

 Terry Ann Sprecher
 06/13/97
STATE OF OREGON

CLAIM OF BENEFICIAL USE MAP
 APPLICATION #G-13726 PERMIT #G-13136
 TUMALO RIM WATER IMPROVEMENT DISTRICT
 BEND, OREGON

PBS
 ENGINEERING AND ENVIRONMENTAL
 644 NE GREENWOOD AVENUE
 SUITE A
 BEND, OREGON 97701
 PHONE: (541) 388-9290
 FAX: (541) 382-5116
<http://www.pbsenv.com>