

T.14S. R.12E.W.M. DESCHUTES COUNTY
 APPLICATION MAP FOR ADDITIONAL SUPPLEMENTAL WATER RIGHT
 IN THE NAME OF FRED G. GUNZNER AND JUDY E. GUNZNER

SCALE:
 1" = 1320'

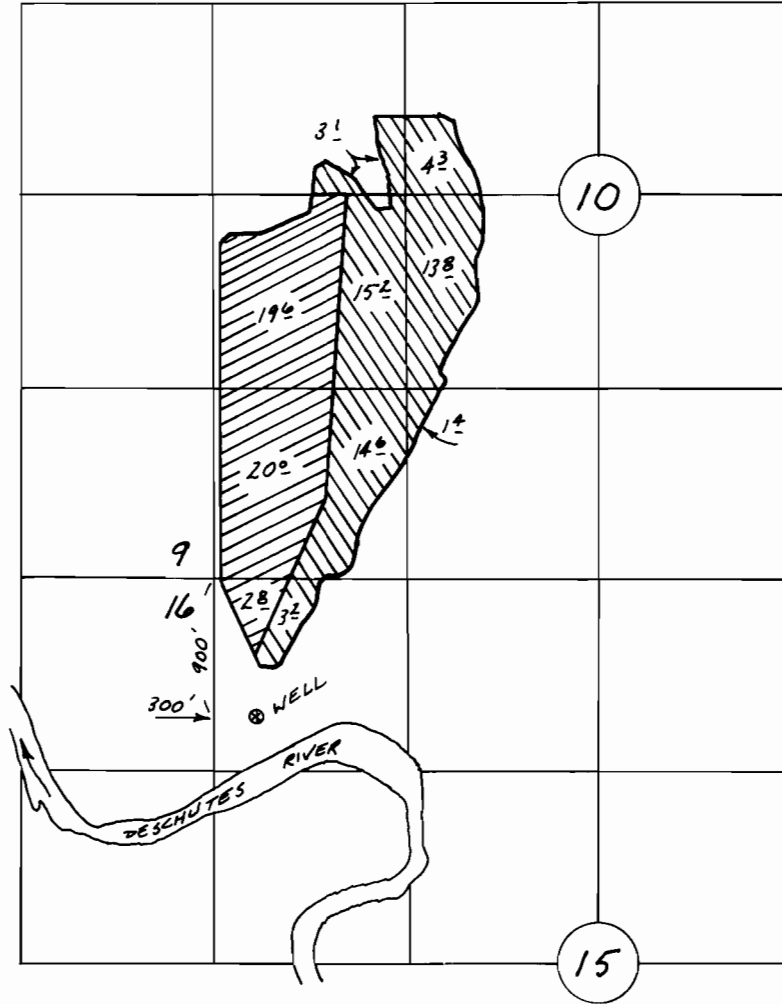

— SUPPLEMENTAL PER PRELIMINARY DRAFT OF FINAL PROOF SURVEY OF APPLICATION NO. G-11352 / PERMIT NO. G-10662



— ADDITIONAL SUPPLEMENTAL PER THIS APPLICATION

APPLICATION NO: G-12402

Permit No: G13117

I, ROBERT R. POVEY, OREGON CERTIFIED WATER RIGHT EXAMINER #106, HEREBY CERTIFY THE ABOVE APPLICATION MAP WAS PREPARED UNDER MY DIRECT SUPERVISION.

THE PREPARATION OF THIS MAP IS FOR THE PURPOSE OF IDENTIFYING THE LOCATION OF THE WATER RIGHT ONLY AND HAS NO INTENT TO PROVIDE DIMENSIONS OR LOCATIONS OF PROPERTY OWNERSHIP LINES.

