



SCALE 1" = 400'

APPLICATION MAP
FOR APPROPRIATION OF WATER
LOCATED IN THE S 1/2 OF THE SE 1/4
OF SEC. 28 AND THE
NW 1/4 OF THE NE 1/4 OF SEC. 33,
ALL IN T. 9 S., R. 14 E., W.M.,
JEFFERSON COUNTY, OREGON.

RECEIVED

JAN - 7 1997
WATER RESOURCES DEPT.
SALEM, OREGON

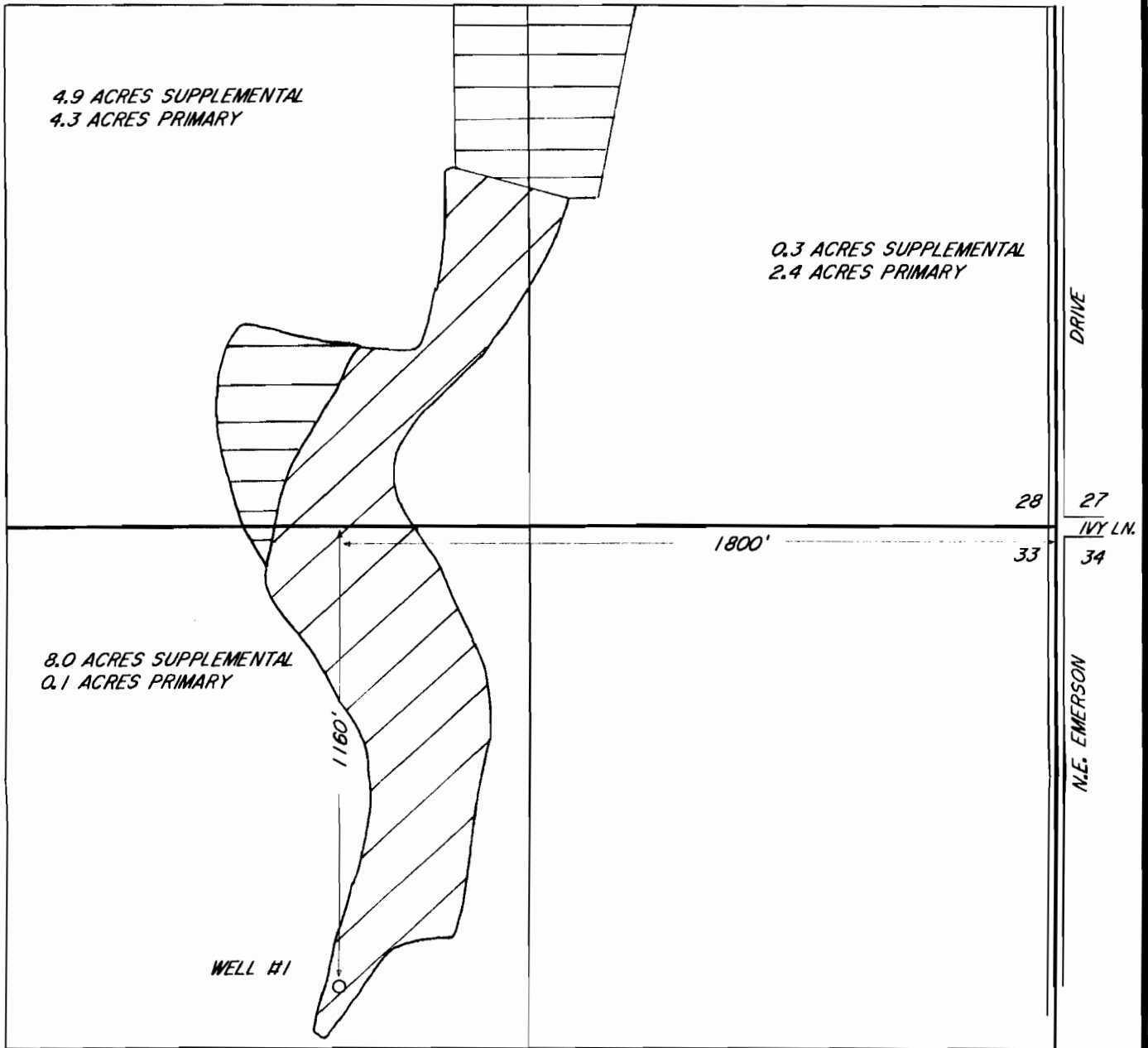

LEGEND:



WELL #1 SUPPLEMENTAL TOTAL = 13.2 ACRES; C-51233.



WELL #1 PRIMARY TOTAL = 6.8 ACRES

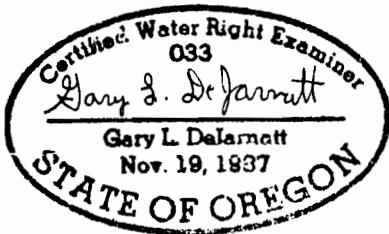

Application No. G13947
Permit No. G13138

G-13947

PREPARED BY:
DEJARNATT LAND SURVEYS, INC.

Renewal Date:
12-31-97

NO REPRESENTATION IS INTENDED TO PROVIDE
DIMENSIONS OR LOCATION OF PROPERTY OWNERSHIP
LINES.

63885 NORTH HWY 97 DATE: DECEMBER 16, 1996
BEND, OREGON 97701 SHEET 1 OF 1
PHONE: 541-382-4192 JOB # 96089