

RECEIVED

DEC - 4 1996

WATER RESOURCES DEPT.  
SALEM OREGON







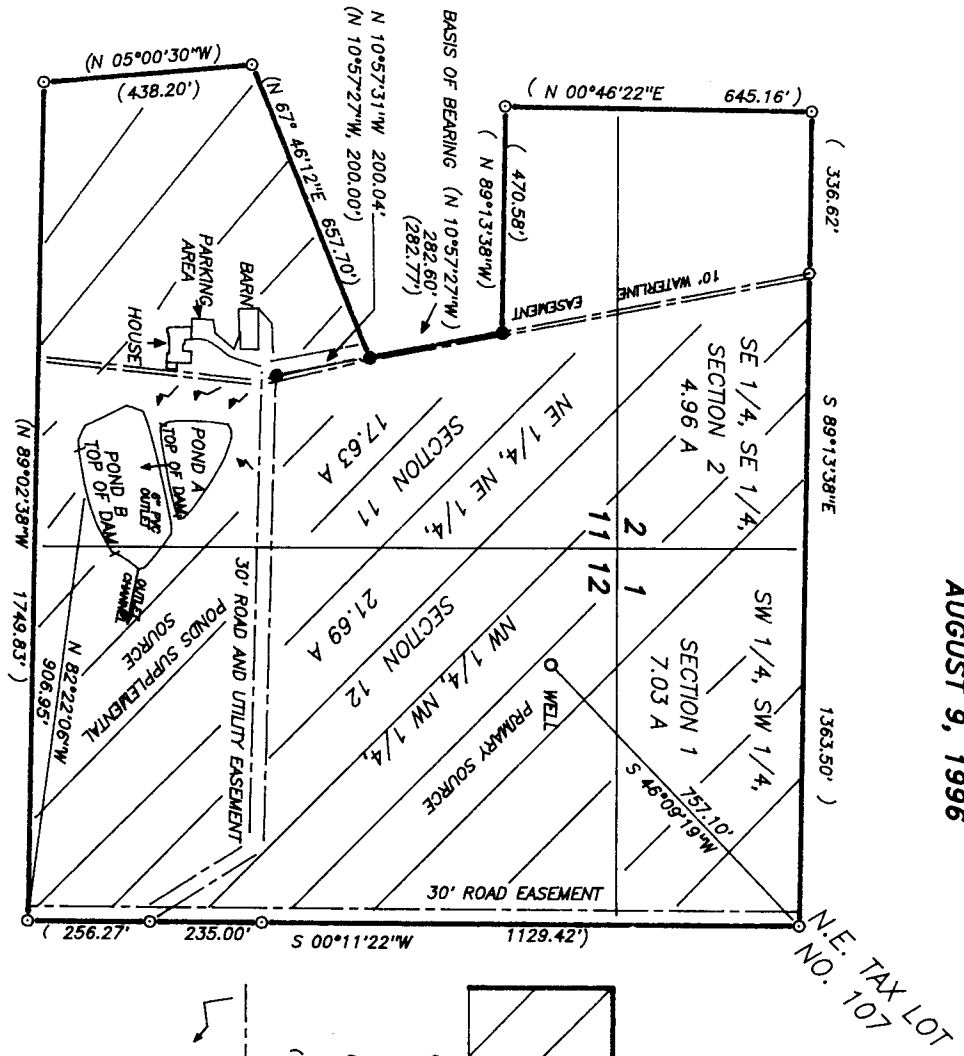

APPLICATION MAP  
FOR  
**MARVIN RAY STRAUGHAN**  
TAX LOT 107  
SW 1/4, SE 1/4, SEC. 11; SE 1/4, SE 1/4, SEC. 2;  
NE 1/4, NE 1/4, SEC. 11; NW 1/4, NW 1/4, SEC. 12  
T.9 S.; R.5 W.; W.M.  
POLK COUNTY, OREGON  
AUGUST 9, 1996

Application Permit No. **G14370**  
**G13150**

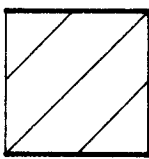

THIS MAP IS FOR THE PURPOSE OF OBTAINING A WATER RIGHT AND IS NOT INTENDED TO PROVIDE LEGAL DIMENSIONS FOR LOCATION OF PROPERTY BOUNDARIES.

**LEGEND**

-  AREA TO BE IRRIGATED
  -  MONUMENT FOUND AND TIED
  -  5/8" IRON ROD WITH PLASTIC CAP MARKED "LS 1628"
  -  MONUMENT BASED ON C.S. 11542A
  -  RECORD DATA
  -  EASEMENTS OF RECORD
  -  DIRECTION OF SURFACE RUNOFF
- SCALE 1 INCH = 400 FEET

**DAM:**

|                  | POND A    | POND B     | TOTAL          |
|------------------|-----------|------------|----------------|
| MAXIMUM HEIGHT   | 8 FEET    | 6 FEET     | 8 FEET         |
| TOP WIDTH        | 8 FEET    | 8 FEET     | 8 FEET         |
| AREA OF POND     | 0.46 ACRE | 1.06 ACRES | 1.52 ACRES     |
| MAXIMUM DEPTH    | 9 FEET    | 8 FEET     | 9 FEET         |
| STORAGE CAPACITY | 1.66 A.F. | 3.34 A.F.  | 5.00 ACRE FEET |

TOTAL ACREAGE TO BE IRRIGATED 51.31 ACRES

SURVEYED BY:  
L. W. HUNNEMULLER  
3055 N. E. LANCASTER  
CORVALLIS, OR 97330  
PHONE: (541) 757-7614

