

T.9S., R.4W., W.M

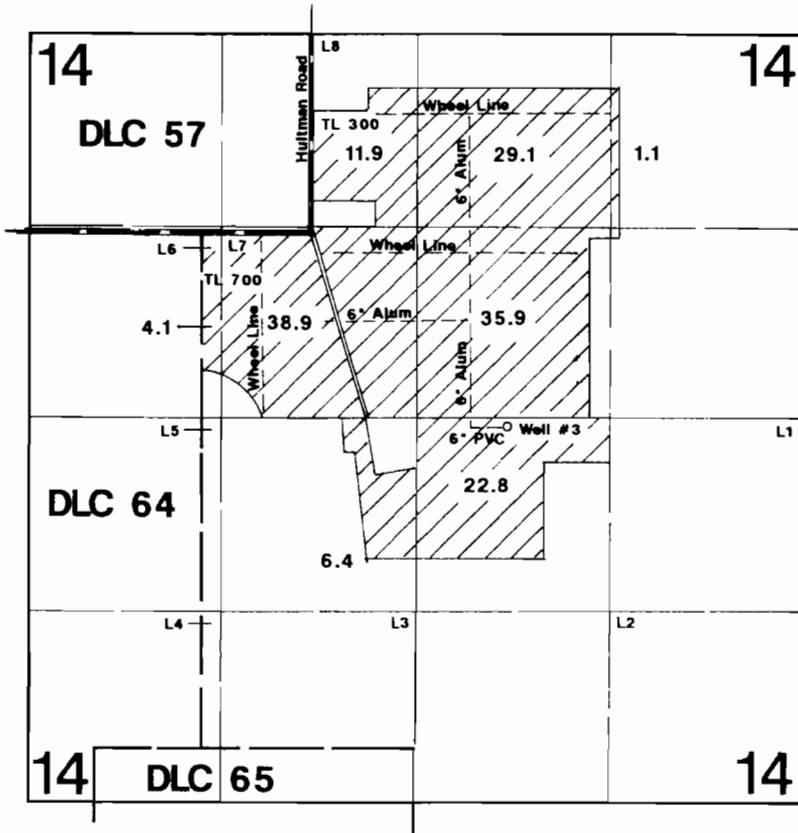

Well is located 80'S & 640'E from the center of Section 14.

Final Proof Survey

In The Name Of

Dennis King

Application #: G-14272

Permit #: G-13164

Surveyed on February 11, 2004 by JM Schuette

This Map Was Prepared for the Purpose of Identifying the Location of a Water Right Only and is not Intended to Provide Legal Dimensions or Location of Property Ownership Line

