

NW 1/4 OF THE SW 1/4  
 NE 1/4 OF THE SW 1/4  
 SE 1/4 OF THE SW 1/4  
 SW 1/4 OF THE SW 1/4  
 SECTION 14, T2S, R3E, WM  
 CLACKAMAS COUNTY, OREGON

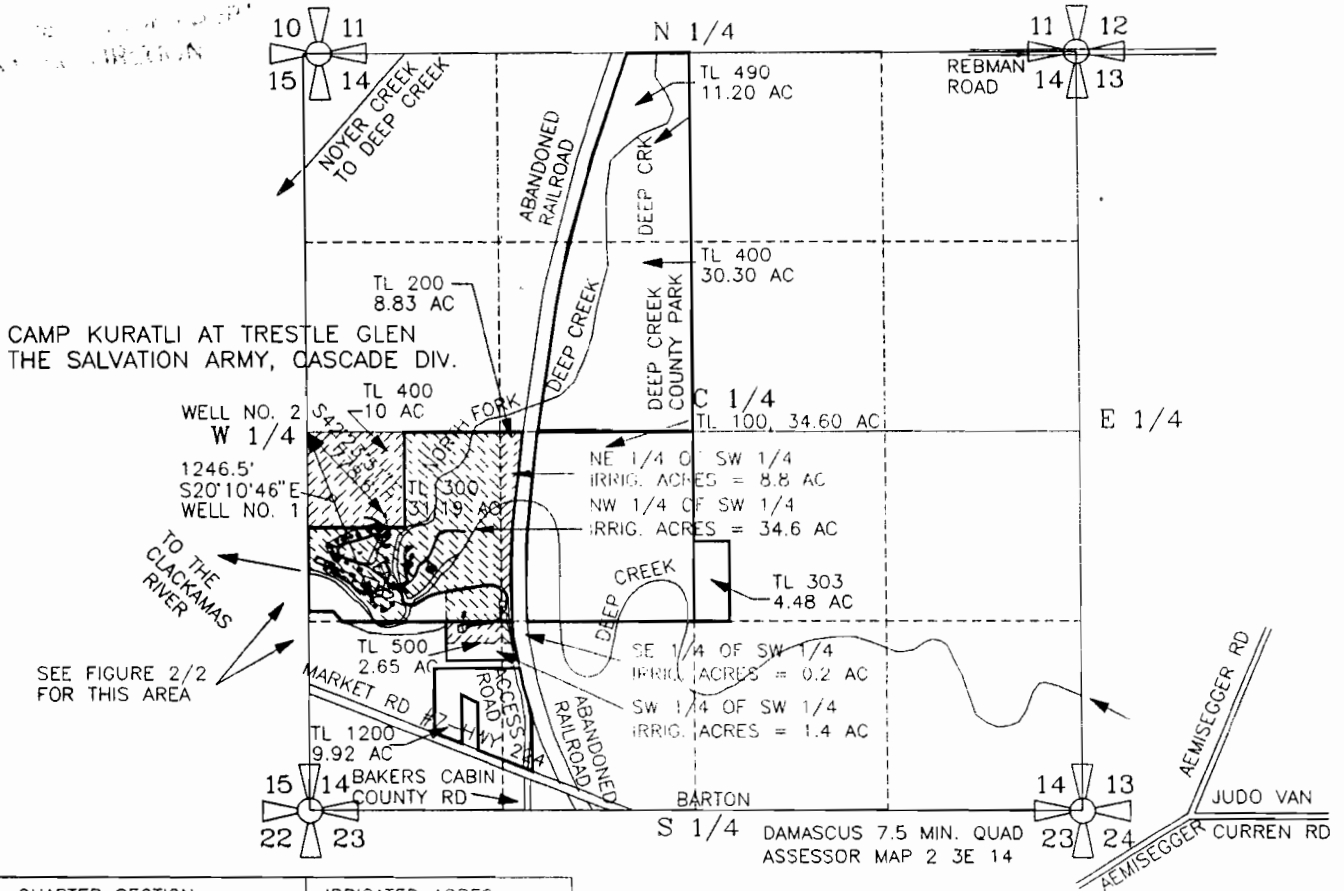

QUARTER SECTION	IRRIGATED ACRES
NE 1/4 OF SW 1/4	IRRIG. ACRES = 8.8 AC
NW 1/4 OF SW 1/4	IRRIG. ACRES = 34.6 AC
SE 1/4 OF SW 1/4	IRRIG. ACRES = 0.2 AC
SW 1/4 OF SW 1/4	IRRIG. ACRES = 1.4 AC
TOTAL ACRES	IRRIG. ACRES = 45.0 AC

WELL #1 IS LOCATED 1170 FEET SOUTH AND 430 FEET EAST OF THE WEST QUARTER CORNER OF SECTION 14, TOWNSHIP 2 SOUTH RANGE 3 EAST, WM, CLACKAMAS COUNTY, OREGON.  
 WELL #2 IS LOCATED 575 FEET SOUTH AND 525 FEET EAST OF THE WEST QUARTER CORNER OF SECTION 14, TOWNSHIP 2 SOUTH RANGE 3 EAST, WM, CLACKAMAS COUNTY, OREGON

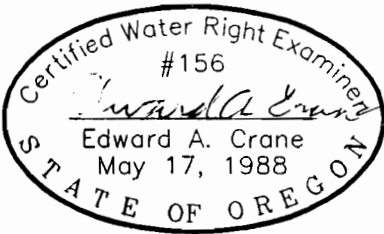

Renewal 12/31/97  
 Signed S. 29.96

SURVEYED MAY 13, 1996  
 BY EDWARD A. CRANE, CWRE

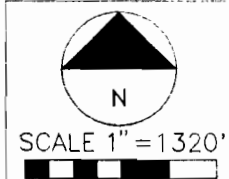

PREPARATION OF THIS MAP WAS FOR THE PURPOSE OF IDENTIFYING THE LOCATION OF THE WATER RIGHTS ONLY AND HAS NO INTENT TO PROVIDE DIMENSIONS OR LOCATION OF PROPERTY OWNERSHIP LINES.

APPLICATION FOR A PERMIT  
 GROUNDWATER PERMIT G-

PREPARED BY EDWARD A. CRANE, CWRE

DATE  
 MAY 14, 1996

PROJECT NO.  
 203-001



**CRANE & MERSETH**  
 Engineering/Surveying

SUITE "D"  
 6566 SE LAKE ROAD  
 MILWAUKIE, OREGON 97222

BUS. (503) 654-2600  
 FAX: (503) 654-2576

APPLICATION FOR PERMIT NUMBER G-14330 FIGURE  
 PERMIT NUMBER G- IN THE NAME OF  
 CAPTAIN BENTON MARKHAM, III  
 SALVATION ARMY CASCADE DIVISION  
 CAMP KURATLI AT TRESTLE GLEN BORING, OR

RECEIVED

JUN 12 1995

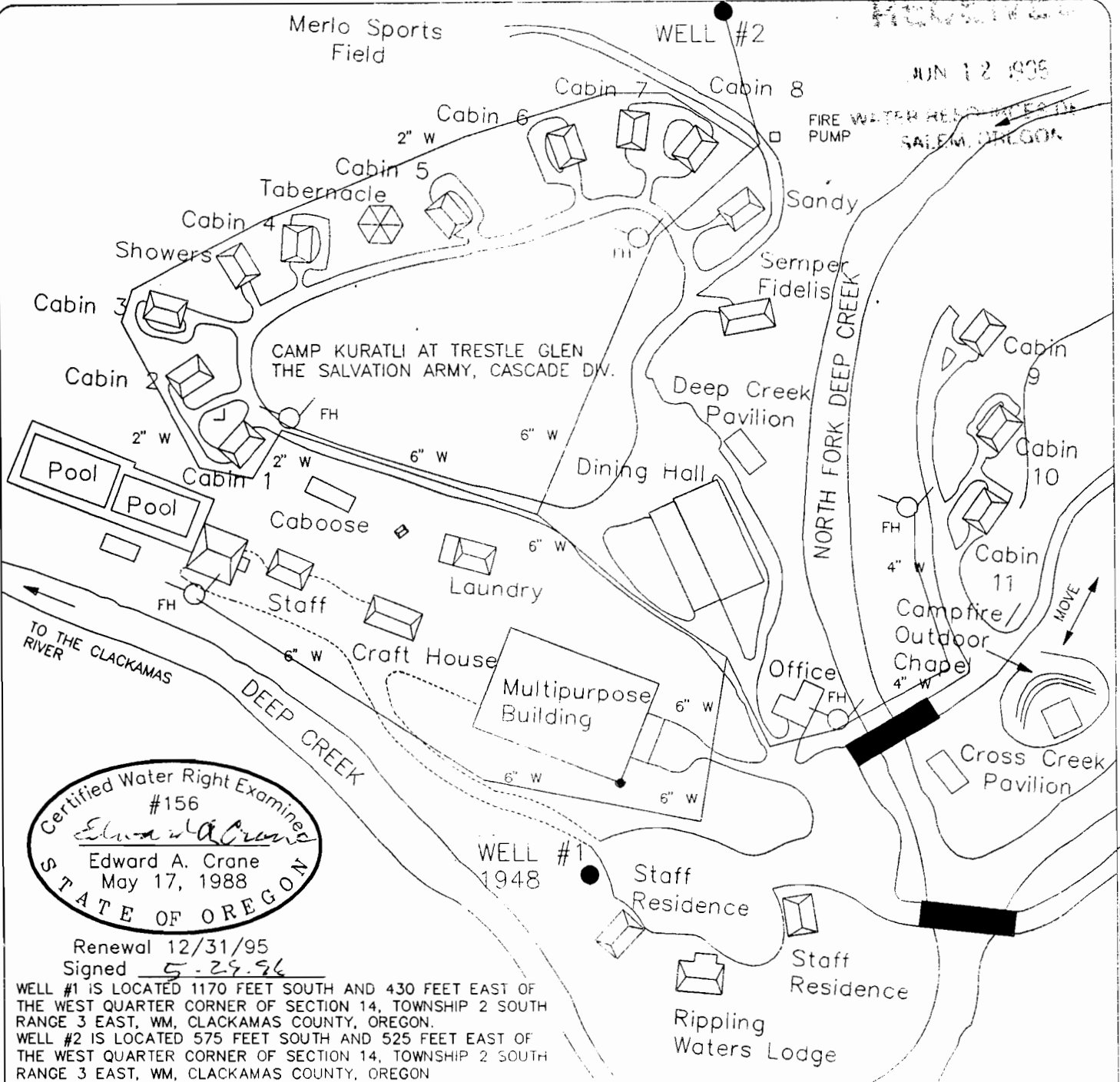

CAMP KURATLI AT TRESTLE GLEN  
THE SALVATION ARMY, CASCADE DIV.

Certified Water Right Examiner  
#156  
*Edward A. Crane*  
Edward A. Crane  
May 17, 1988  
STATE OF OREGON

Renewal 12/31/95  
Signed 5-29-96

WELL #1 IS LOCATED 1170 FEET SOUTH AND 430 FEET EAST OF THE WEST QUARTER CORNER OF SECTION 14, TOWNSHIP 2 SOUTH RANGE 3 EAST, WM, CLACKAMAS COUNTY, OREGON.  
WELL #2 IS LOCATED 575 FEET SOUTH AND 525 FEET EAST OF THE WEST QUARTER CORNER OF SECTION 14, TOWNSHIP 2 SOUTH RANGE 3 EAST, WM, CLACKAMAS COUNTY, OREGON

NW 1/4 OF THE SW 1/4  
NE 1/4 OF THE SW 1/4  
SE 1/4 OF THE SW 1/4  
SW 1/4 OF THE SW 1/4  
SECTION 14, T2S, R3E, WM  
CLACKAMAS COUNTY, OR

SURVEYED MAY 13, 1996  
BY EDWARD A. CRANE, CWRE

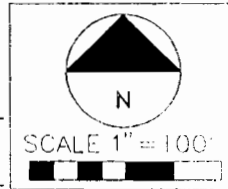

PREPARATION OF THIS MAP WAS FOR THE PURPOSE OF IDENTIFYING THE LOCATION OF THE WATER RIGHTS ONLY AND HAS NO INTENT TO PROVIDE DIMENSIONS OR LOCATION OF PROPERTY OWNERSHIP LINES.

APPLICATION FOR A PERMIT  
GROUNDWATER PERMIT G-

PREPARED BY EDWARD A. CRANE, CWRE

DATE  
MAY 14, 1996  
PROJECT NO.  
203-001



**CRANE & MERSETH**  
Engineering/Surveying  
SUITE "D"  
6566 SE LAKE ROAD  
MILWAUKIE, OREGON 97122  
BUS: (503) 654-2005  
FAX: (503) 654-2575

APPLICATION FOR PERMIT NUMBER G-14330  
PERMIT NUMBER G-14330 IN THE NAME OF:  
CAPTAIN BENTON MARKHAM, III  
SALVATION ARMY CASCADE DIVISION  
CAMP KURATLI AT TRESTLE GLEN BORING, OR

FIGURE  
2/2

17/CAB/203-001/20300101.DWG