

FINAL PROOF MAP
 PERMIT G-13169
 RICHARD LATHAM
 UMATILLA COUNTY
 T4N, R29E WM
 JUNE 2004

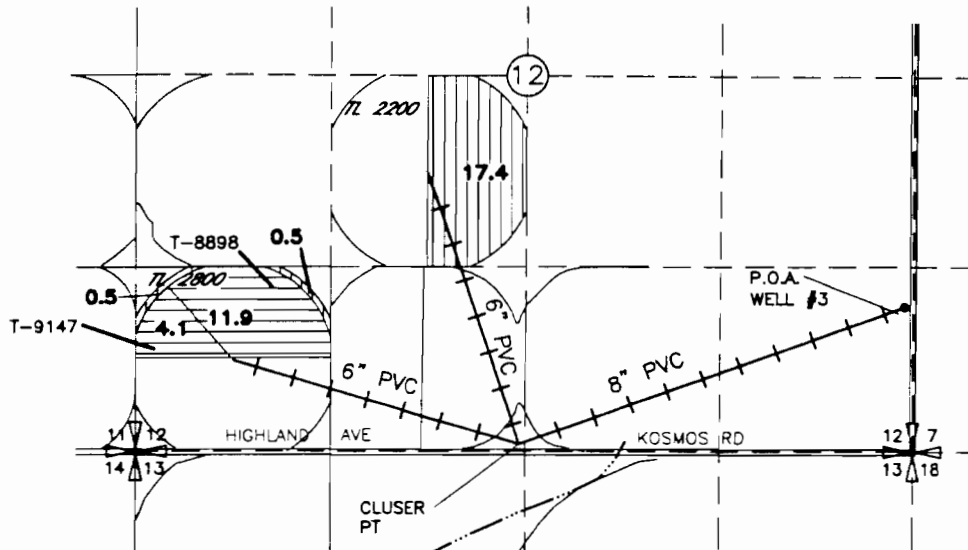

PRIMARY IRRIGATION

SUPPLEMENTAL IRRIGATION

POINT OF APPROPRIATION
 WELL #3
 LOCATED 1000' N AND 60' W FROM THE SE CORNER
 OF SEC 12

RECEIVED

JUL 2004

WATER RESOURCES DEPT.
 SALEM, OREGON

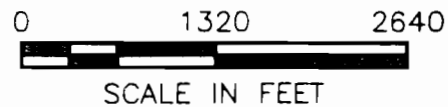
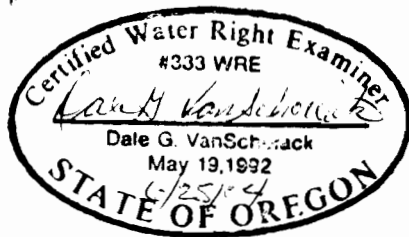

NOTE:
 THE PURPOSE OF THIS MAP IS TO IDENTIFY THE APPROXIMATE LOCATION
 OF THE WATER RIGHT. IT IS NOT INTENDED TO PROVIDE INFORMATION
 RELATIVE TO THE LOCATION OF PROPERTY OWNERSHIP BOUNDARY LINES.

SCM Consultants, Inc.
 A Tetra Tech Company

DRAWING H:\CAD\AG\3522\037\352237.p.dwg
 PRINTED BY: rogerw on 06/23/04 05:31 AM