

T2N., R33E., W.M.

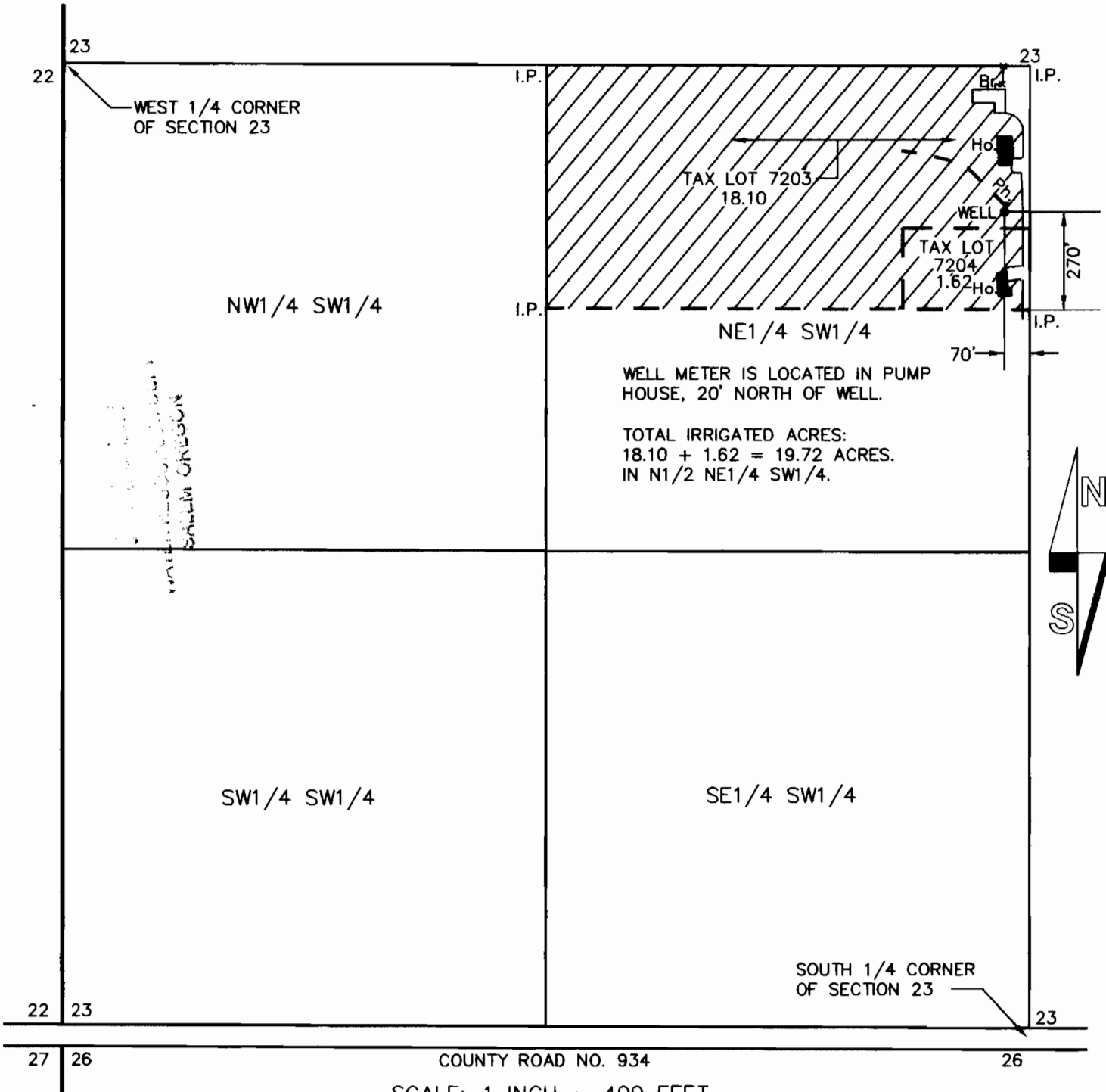

SCALE: 1 INCH = 400 FEET

WELL IS LOCATED 270' N. AND 70' W. FROM THE C-N-S 1/64TH CORNER OF SECTION 23, T2N., R33E., W.M..



19.72 ACRES IRRIGATION.

--- BURIED IRRIGATION MAIN LINE.

CLAIM OF BENEFICIAL USE
UNDER

APPLICATION NO. G-14334 PERMIT NO. G-13172

IN THE NAME OF

KEVIN AND JOSIE VAN DORN

SURVEYED JUNE 29, 2007 BY W.R. WELLS



RENEWS 06/30/08

THIS MAP IS FOR THE PURPOSE OF IDENTIFYING THE LOCATION OF WATER RIGHTS ONLY AND IS NOT INTENDED TO PROVIDE THE LEGAL DIMENSIONS OR LOCATIONS OF PROPERTY OWNERSHIP LINES.