

# SALMON RIVER WATER COMPANY

QUASI-MUNICIPAL SERVICE BOUNDARY FOR COMMUNITY WATER SYSTEM DISTRIBUTION AND PROPOSED AREA OF APPROPRIATION.

APPLICATION NO. G-

PERMIT NO. G-

LOCATED IN SECTIONS 32 AND 33 TOWNSHIP 2 SOUTH, RANGE 7 EAST, W.M. AND SECTIONS 4, 5, 8, AND 9 TOWNSHIP 3 SOUTH, RANGE 7 EAST, W.M. CLACKAMAS COUNTY, OREGON

SCALE: 1" = 1000'

JUNE 14, 1993

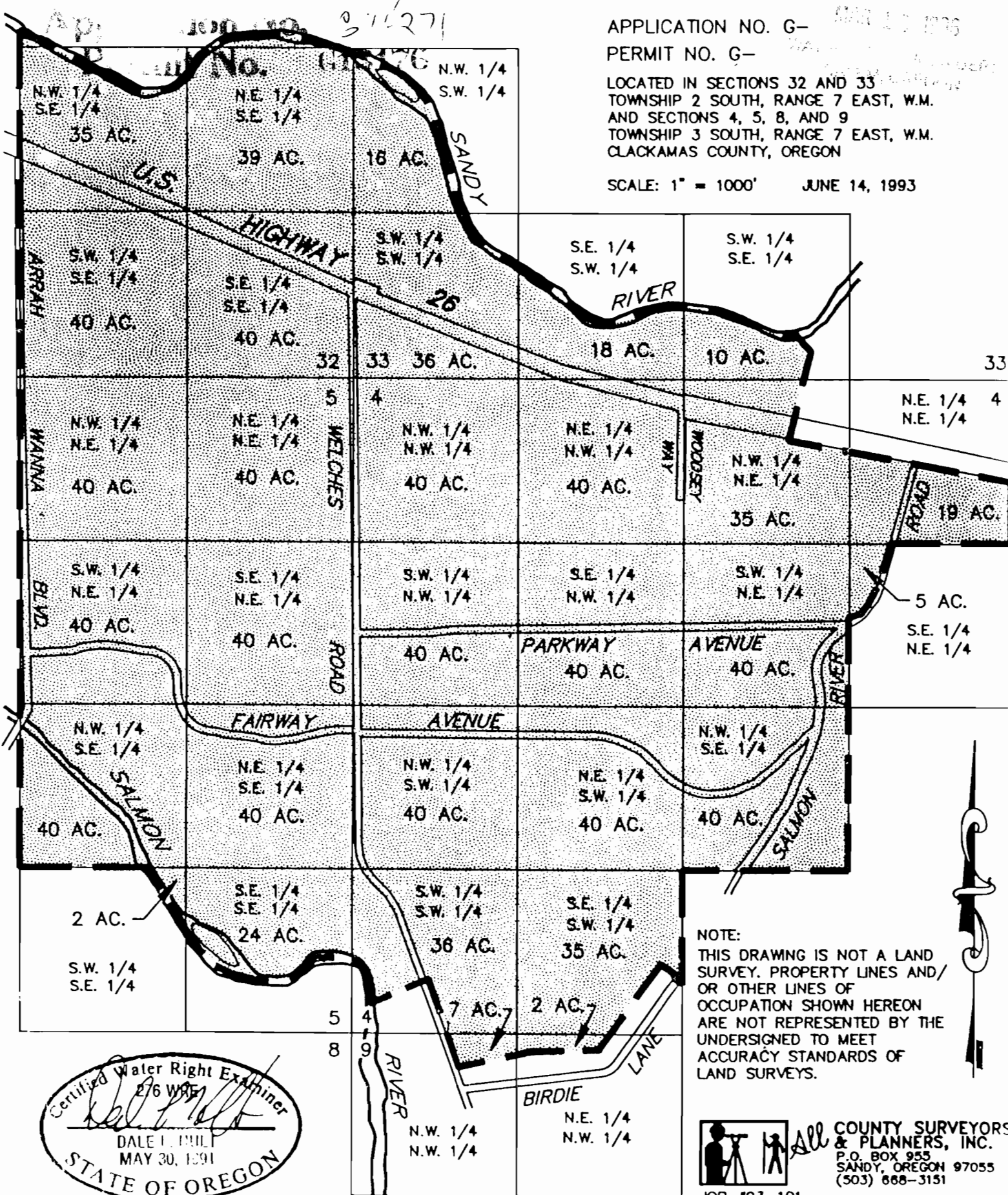

NOTE:  
THIS DRAWING IS NOT A LAND SURVEY. PROPERTY LINES AND/OR OTHER LINES OF OCCUPATION SHOWN HEREON ARE NOT REPRESENTED BY THE UNDERSIGNED TO MEET ACCURACY STANDARDS OF LAND SURVEYS.

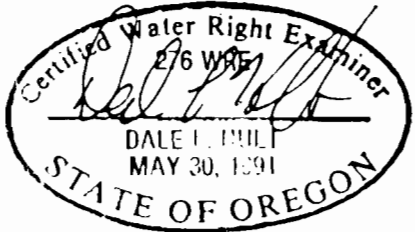

COUNTY SURVEYORS & PLANNERS, INC.  
P.O. BOX 955  
SANDY, OREGON 97055  
(503) 668-3151

JOB #93-101