

MAP TO ACCOMPANY GROUND WATER APPLICATION

SITUATED IN THE E1/2 NW1/4, THE W1/2 NE1/4,
AND THE NW1/4 SE1/4 OF SECTION 5,
T38S, R11EWM, KLAMATH COUNTY, OREGON

Application No. 6-12769

Permit No.

MAP PREPARED FROM MAP OF APPLICATION
#G-11230 PERMIT #G-10351 AND MAP OF
FINAL PROOF SURVEY OF CERTIFICATES
#22844 & 22870.

MAP PREPARED FOR
-- RITTER RANCHES / WALTER N. RITTER --

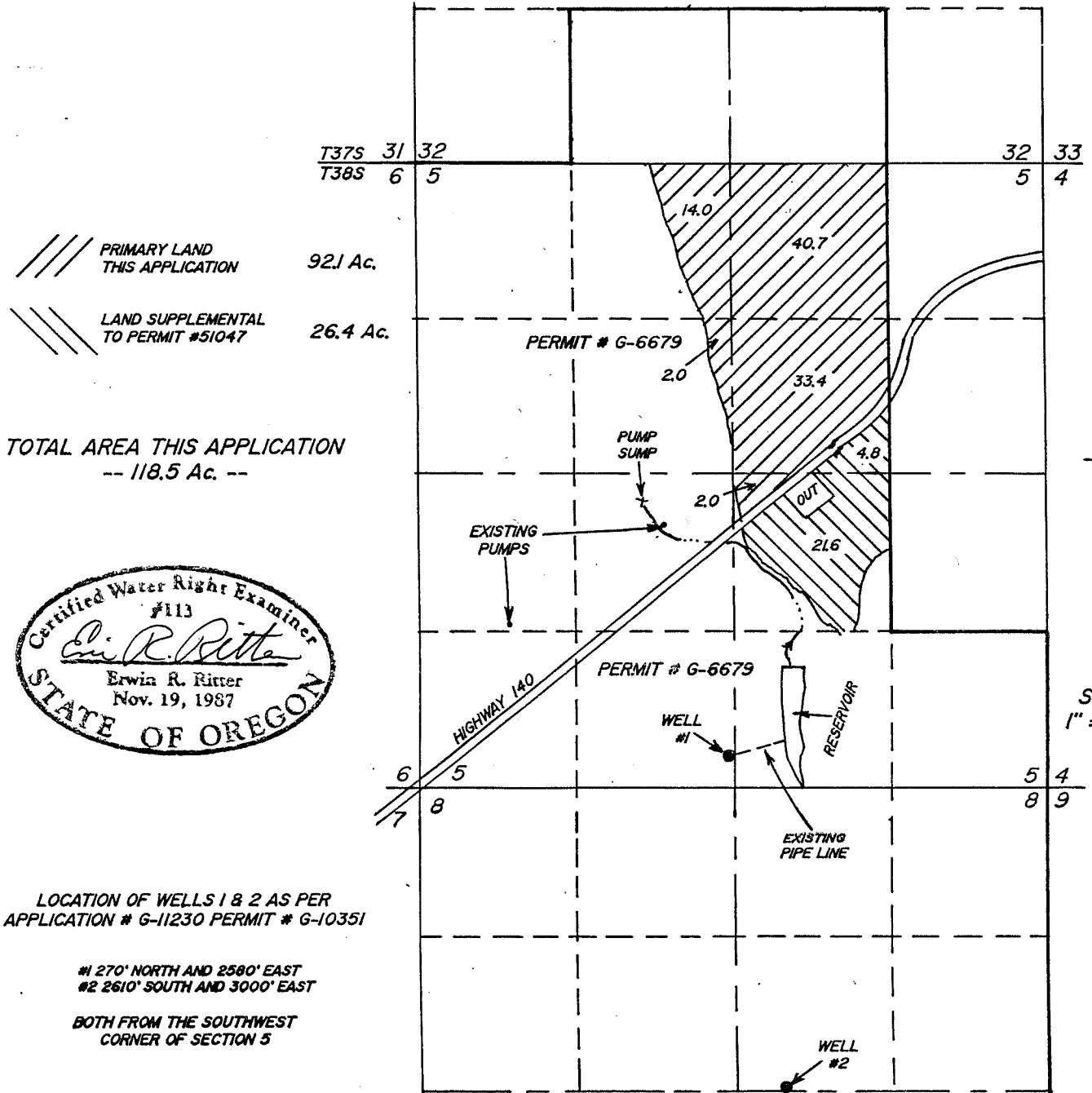

 PRIMARY LAND THIS APPLICATION 92.1 Ac.
 LAND SUPPLEMENTAL TO PERMIT #51047 26.4 Ac.

TOTAL AREA THIS APPLICATION
-- 118.5 Ac. --

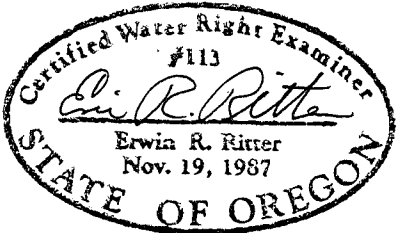

LOCATION OF WELLS 1 & 2 AS PER
APPLICATION # G-11230 PERMIT # G-10351

#1 270' NORTH AND 2580' EAST
#2 2610' SOUTH AND 3000' EAST

BOTH FROM THE SOUTHWEST
CORNER OF SECTION 5

THE PURPOSE OF THIS MAP IS TO IDENTIFY THE LOCATION OF
THE WATER RIGHT. IT IS NOT INTENDED TO PROVIDE INFORMATION
RELATIVE TO THE LOCATION OF PROPERTY OWNERSHIP BOUNDARY
LINES.

TRU-LINE SURVEYING
2333 SUMMERS LANE
KLAMATH FALLS, OR. 97603