

RECEIVED

OCT 7 1995

WATER RESOURCES DEPT.
SALEM, OREGON

2 1 T16S, R10E, W.M.

11 12 DESCHUTES CO., OREGON

SOUTH 1270' +/-

NW1/4, NW1/4

NE1/4, NW1/4

EXISTING WELL SITE
LOCATION TO BE VERIFIED
AT TIME OF SURVEY

TAX LOT 108 - MAP 16-10

EAST 100' +/-

SW1/4, NW1/4

SE1/4, NW1/4

APPLICATION MAP for a GROUND WATER APPROPRIATION

FOR THE NW 1/4 OF THE NW 1/4 OF SECTION 12,
TOWNSHIP 16 SOUTH, RANGE 10 EAST, W.M.,
DESCHUTES COUNTY, OREGON

OWNERS: CARL & DOT RASMUSSEN

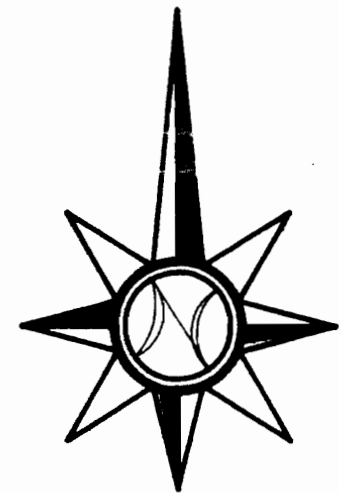

11-17-93

RECEIVED

NOV 24 1993

WATER RESOURCES DEPT.
SALEM, OREGON

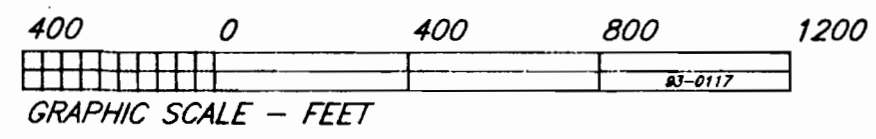

FRED A. AST, Jr & ASSOCIATES
Land Surveying & Water Rights
351 W. Cascade St. - P.O. Box 751
Sisters, Oregon ***** 97759
Phone: (503) 549 - 7851

Application No. 6-13563
Permit No. G13185

PONDEROSA CASCADE DRIVE

20 f2



RECEIVED

OCT - 9 1936

WATER RESOURCES DEPT.
SALEM, OREGON

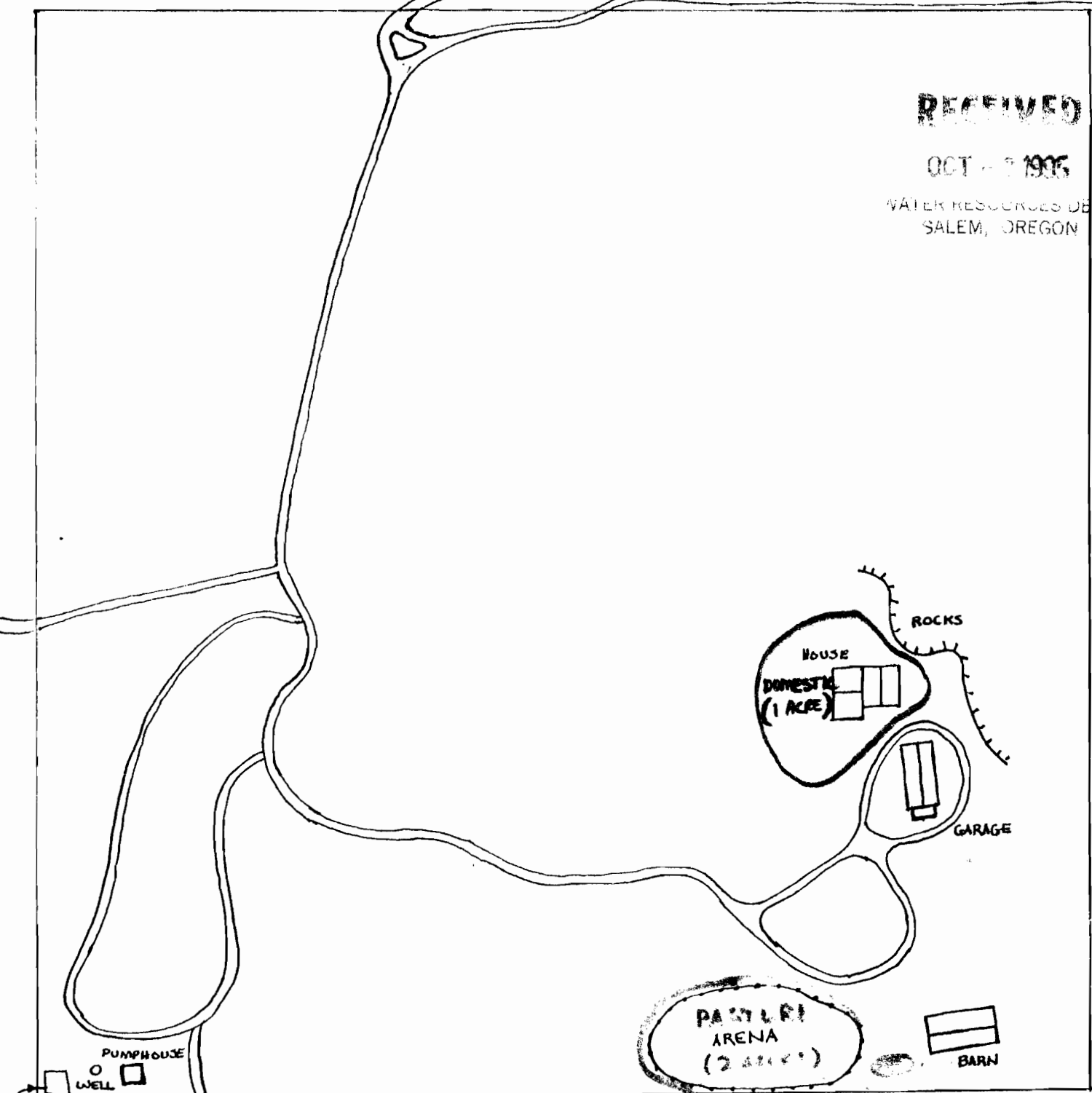

SUN MOUNTAIN
WATER CO.
CISTERN
(100,000)

- DOMESTIC (1 acre)
- PASTURE (3 acres)

TIBS, RIDE
S12