

T.4S., R.2W., W.M

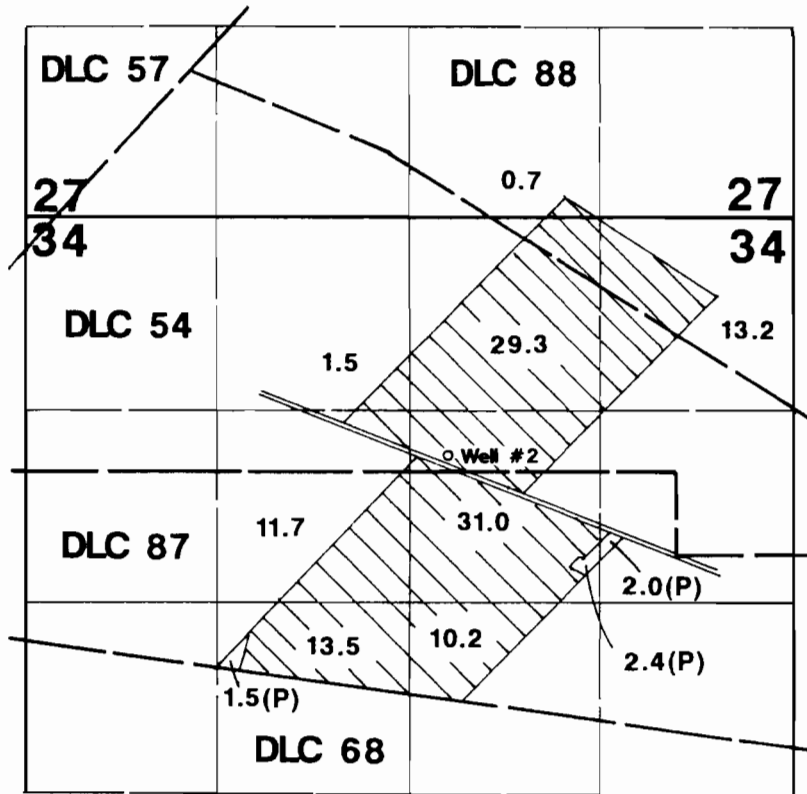

Well #2 is located 1650'S & 2380'W from the SE corner of Section 27.

Final Proof Survey

In Name Of

Steve, Paul, Phil & Pat Bizon

Application #: G-14258

Permit #: G-13187

Surveyed on July 7, 2000 by JM Schuette

This Map Was Prepared For The Purpose Of Identifying The Location Of A Water Right Only And Is Not Intended To Provide Legal Dimensions Or Location Of Property Ownership Lines

