

**FINAL PROOF**  
of PERMIT G-13195  
for CHARLES A BLOODSWORTH  
N 1/2 SECTION 26  
T5N, R28E WM

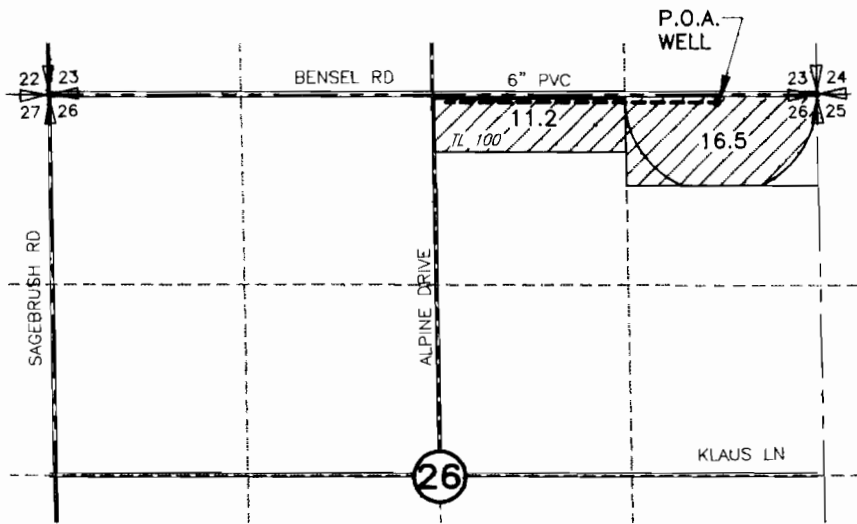

POINT OF APPROPRIATION  
WELL LOCATED 51' SOUTH AND  
687' WEST OF THE NE CORNER SEC 26



AREA FOUND IRRIGATED UNDER  
THIS FINAL PROOF

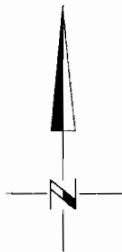

0 1320 2640



SCALE IN FEET

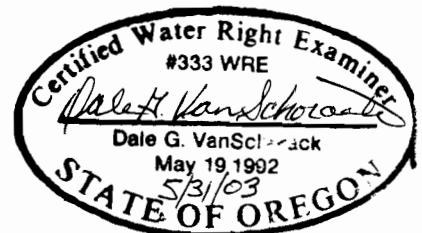

NOTE:  
THE PURPOSE OF THIS MAP IS TO IDENTIFY THE APPROXIMATE LOCATION  
OF THE WATER RIGHT. IT IS NOT INTENDED TO PROVIDE INFORMATION  
RELATIVE TO THE LOCATION OF PROPERTY OWNERSHIP BOUNDARY LINES.