

FINAL PROOF
of PERMIT G-13196
for CHARLES A BLOODSWORTH
N 1/2 SECTION 25
T5N, R28E WM

RECEIVED

JAN 14 2000

WATER RESOURCES DEPT.
OREGON

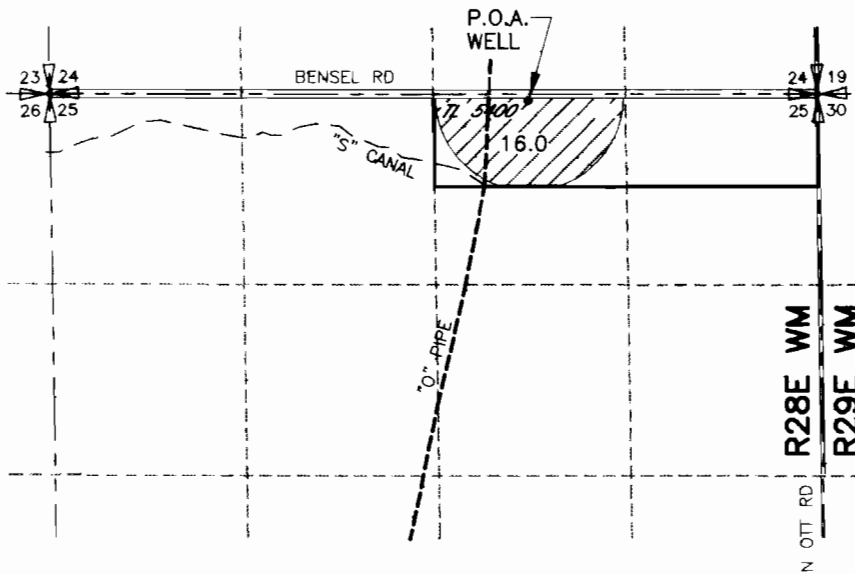

POINT OF APPROPRIATION
WELL LOCATED 39' SOUTH AND
651' EAST OF THE N 1/4 CORNER SEC 25

 AREA FOUND IRRIGATED UNDER
THIS FINAL PROOF

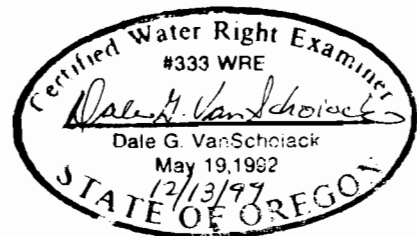
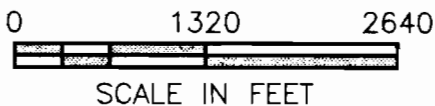
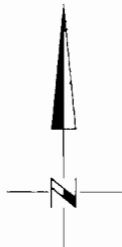

NOTE:
THE PURPOSE OF THIS MAP IS TO IDENTIFY THE APPROXIMATE LOCATION
OF THE WATER RIGHT. IT IS NOT INTENDED TO PROVIDE INFORMATION
RELATIVE TO THE LOCATION OF PROPERTY OWNERSHIP BOUNDARY LINES.