

TAX LOT No. 16-43-A 1100 & 1101
 SEC.10,14, & 15, Twp.16S, R.43E., W.M.

DISCLAIMER

I, ALBERT GASCHLER, HEREBY CERTIFY: THAT THIS MAP WAS MADE TO BE A PART OF THE APPLICATION FOR A PERMIT TO APPROPRIATE GROUND WATER. SECTIONAL LINES SHOWN ARE APPROXIMATE AND THIS MAP IS NOT INTENDED FOR ANY OTHER USE AND DOES NOT GUARANTEE LAND OWNERSHIP.

APPLICATION No.: 6-12496

PERMIT No.:

EXISTING PERMITS :

APR 22 1991
 WATER RESOURCES DEPT.
 OREGON

9 10 N89°56'00"E N89°56'00"E
 16 15 1345.39 1345.39

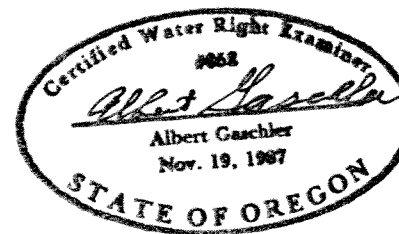

LEGEND

- GOVERNMENT CORNER
- EXISTING WATER RIGHT
- SUPPLEMENTAL RIGHT
- CONC. LINED DITCH

SCALE: 1" = 800'

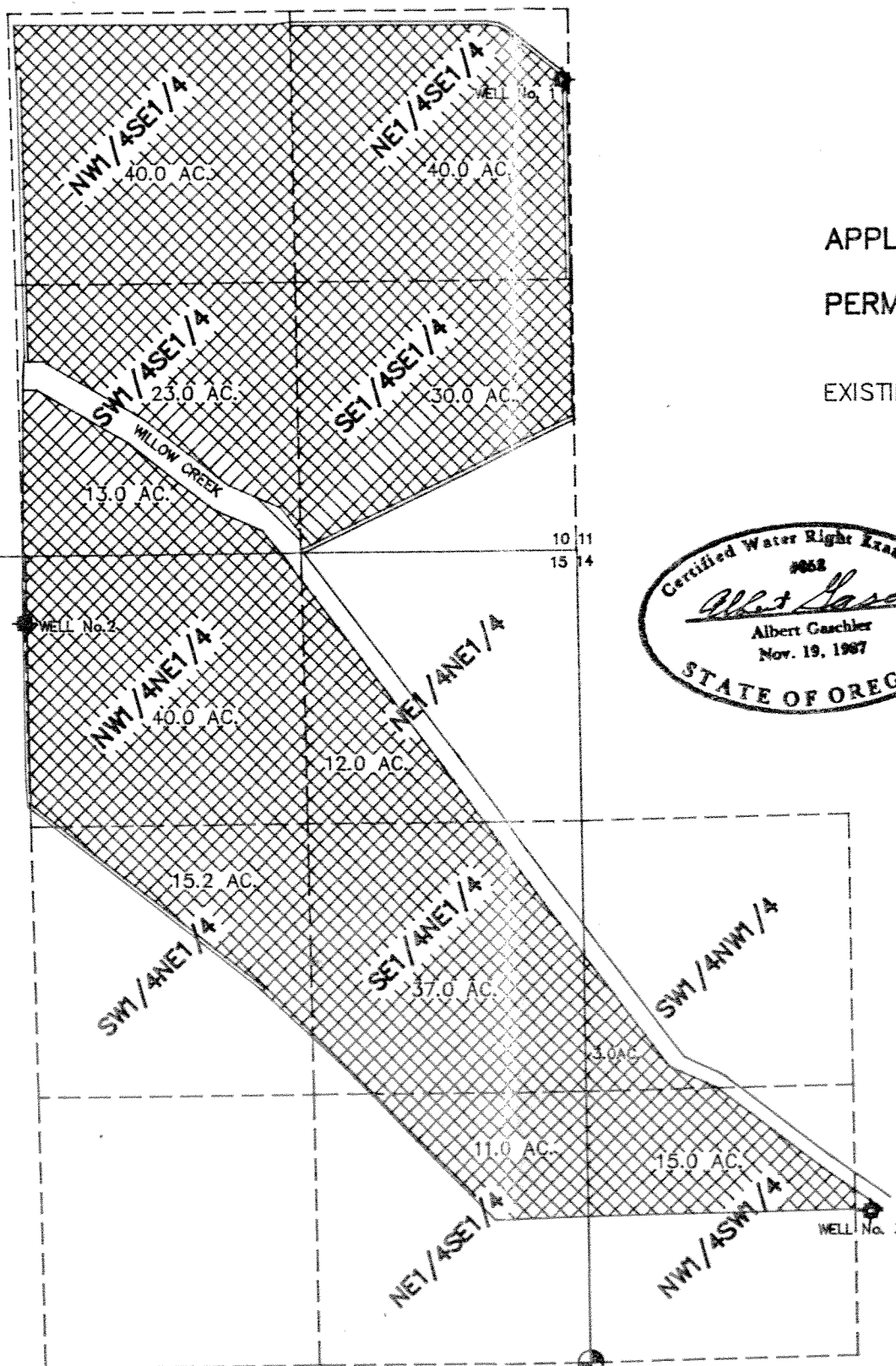

S1/18 COR., SEC.15/14

WATER RIGHTS EXAMINERS MAP		
FOR : ROBERT D. MAAG		
GASCHLER & CUMMINGS		
P.O.BOX 412 / 786 SUNSET DR., 889-2101, ONTARIO, OREGON		
CHECKED BY: AG	DRAWN BY: DKC	APPROVED BY: AG
DATE: 4/18/91	DRAWING No. 1891-A494	REVISED:
SHEET 5 OF 5	JOB No. WO-1891	BK.WO-06 PG.1