

FINAL PROOF SURVEY MAP IN THE NAME OF FRIDAY FARMS, INC.

APPLICATION G - 13769

PERMIT G - 13215

SECTIONS 20 & 29, TOWNSHIP 28 SOUTH, RANGE 14 WEST, W.M.

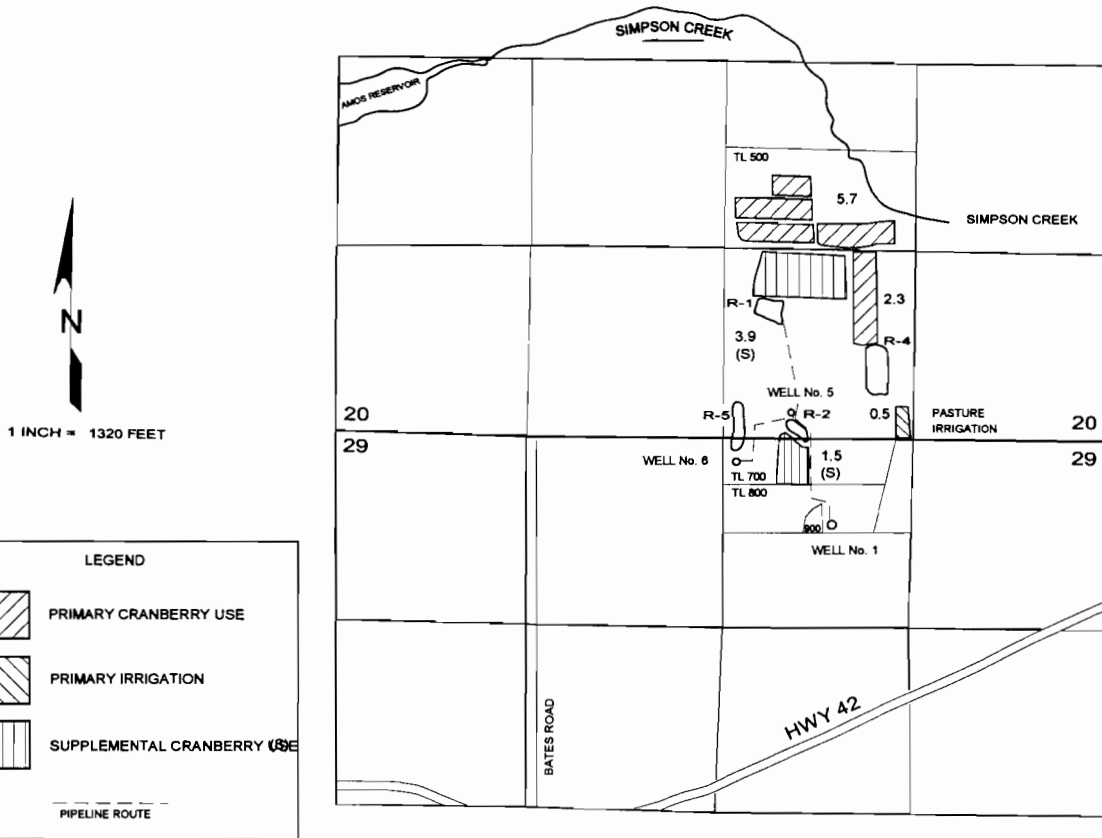

THE WELLS ARE LOCATED AS FOLLOWS:

WELL No. 1 IS 600 FEET SOUTH AND 750 FEET EAST, BEING WITHIN THE NW¼ NE¼ OF SECTION 29;

WELL No. 5 IS 180 FEET NORTH AND 470 FEET EAST, BEING WITHIN THE SW¼ SE¼ OF SECTION 20; AND

WELL No. 6 IS 160 FEET SOUTH AND 85 FEET EAST, BEING WITHIN THE NW¼ NE¼ OF SECTION 29;

ALL FROM THE NORTH QUARTER CORNER OF SECTION 29, TOWNSHIP 28 SOUTH, RANGE 14 WEST, W.M.; COOS COUNTY.

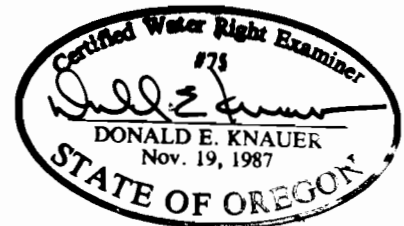

THE PURPOSE OF THIS MAP IS TO IDENTIFY THE LOCATION OF THE WATER RIGHT. IT IS NOT INTENDED TO PROVIDE INFORMATION RELATIVE TO THE LOCATION OF PROPERTY OWNERSHIP BOUNDARY LINES.