

Application No. **D-14350**  
Permit No. **G13216**

RECEIVED

JUL 10 1997

WATER RESOURCES DEPT.  
SALEM, OREGON

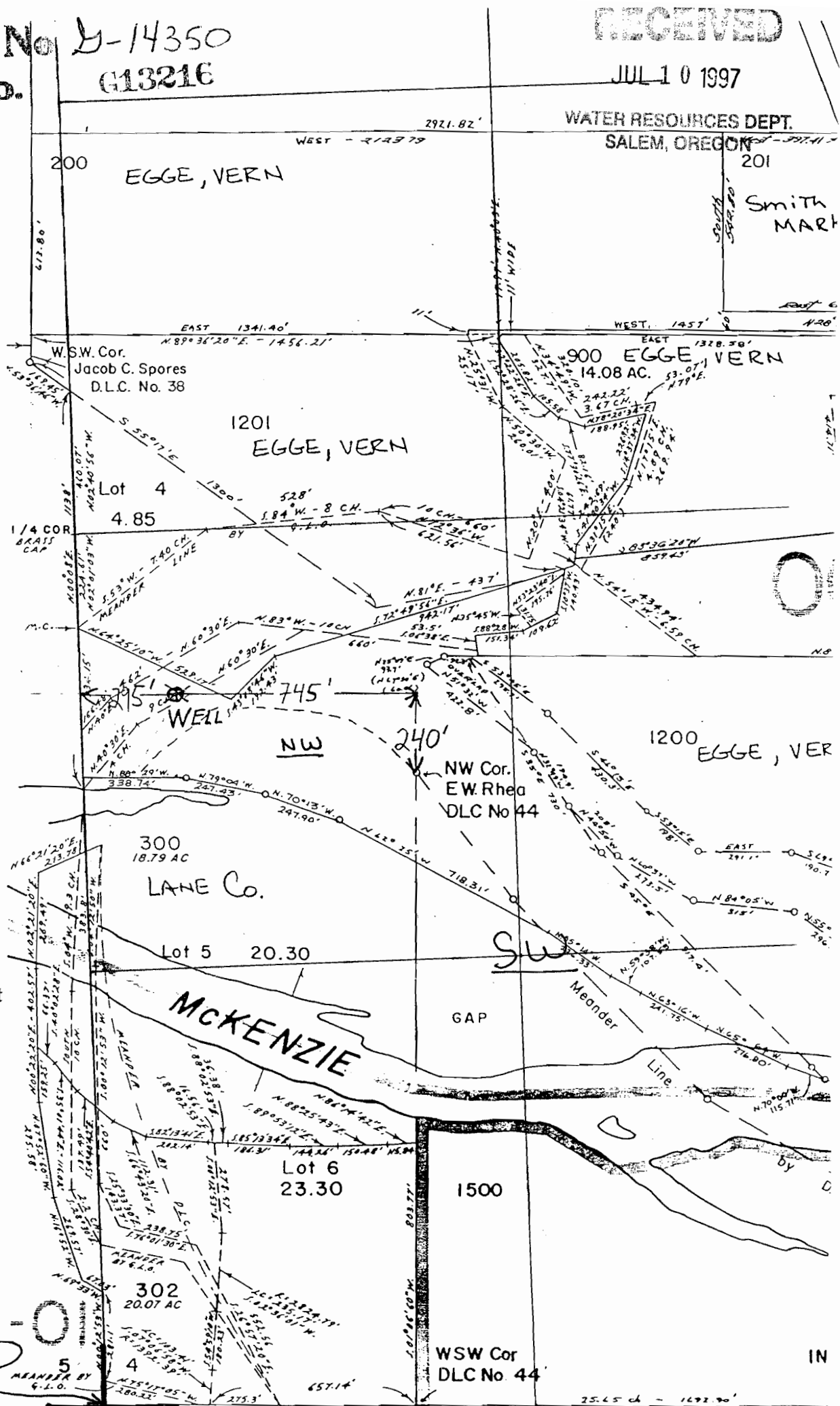

scale 1" = 400'

From Lane Co.  
Assessors Map:  
T.17S, R.3W  
Section 4

Water Right Application  
Map for:

Morse Bros., Inc.  
Ready Mix Concrete Plant  
At Egge Sand and Gravel

SECTION 4



WSW Cor  
DLC No. 44

IN

