

REVISION	BY

# FINAL PROOF MAP

FOR: GROUND WATER APPLICATION NO. G-14361  
 AND PERMIT NO. G-13223  
 DATE OF PRIORITY AUGUST 1, 1996

OWNER: SAM START

LOCATED IN THE SE 1/4 OF SEC. 10 AND IN THE SW 1/4 OF SEC. 11  
 TOWNSHIP 39 SOUTH, RANGE 19 EAST, WILLAMETTE MERIDIAN,  
 LAKE COUNTY, OREGON

**ANDERSON ENGINEERING  
 AND SURVEYING, INC.**  
 P.O. BOX 28  
 LAKEVIEW, OREGON 97630  
 (541) 947-4407  
 FAX 947-2321

852 SW 15TH STREET  
 REDMOND, OREGON 97756  
 (541) 923-4307  
 FAX 923-4308

PREPARED FOR: SAM START  
 HC-60 BOX 1050  
 LAKEVIEW, OREGON 97630  
 (541) 947-2505

DATE: SEPT. 4, 2001
SCALE: 1"=1320'
JOB: 2001_29
DWG. BY: M.J.B.
FILE: 2129_FP
SHEET 1 OF 1



SCALE: 1"=1320'

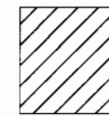
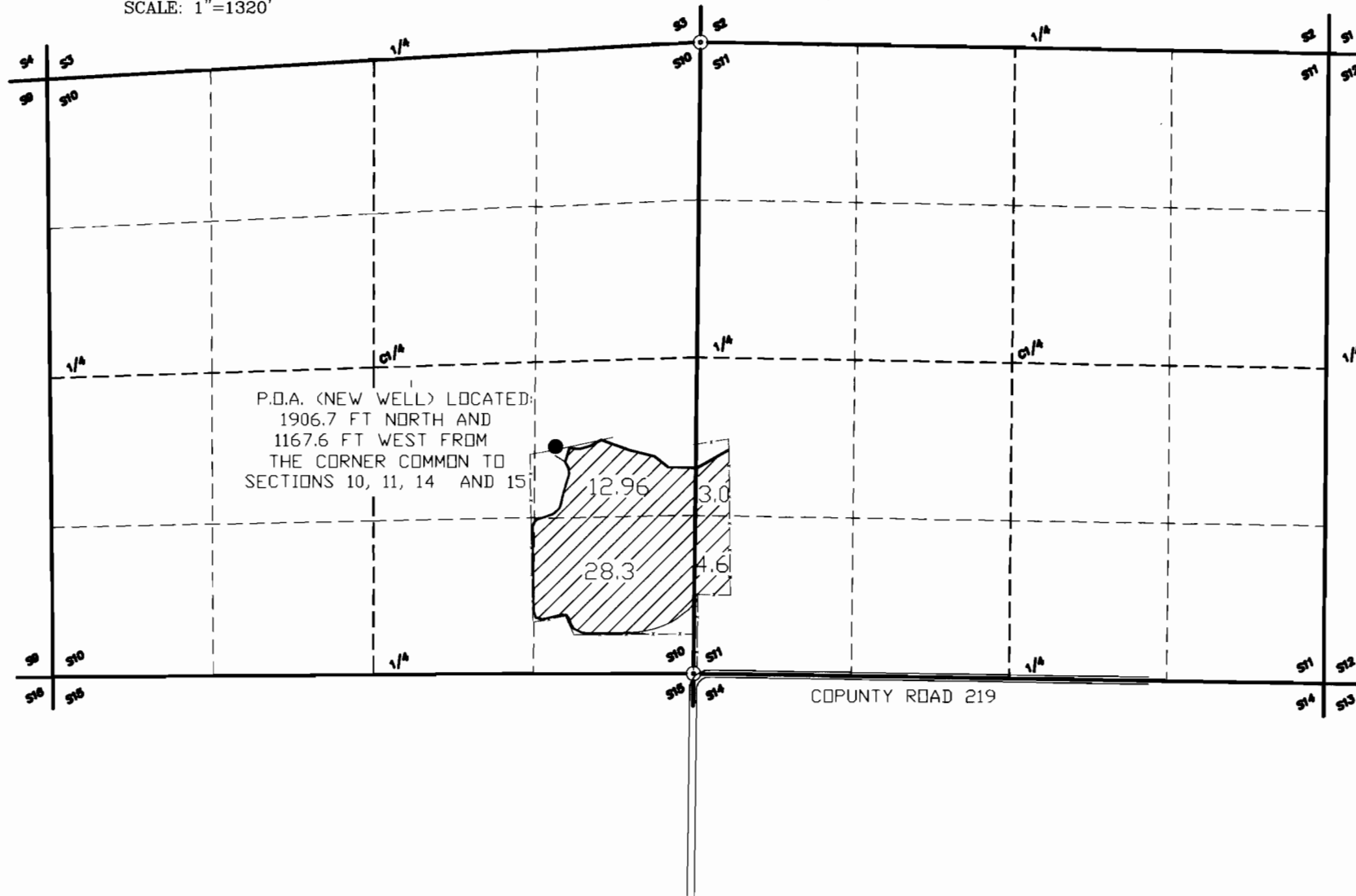

48.86 ACRES OF LAND BEING IRRIGATED FROM THE NEW WELL AS SHOWN.

## LEGEND

- SECTION LINE
- - - 1/4 SECTION LINE
- - - - 1/16 SECTION LINE
- - - - - EXISTING FENCE
- ⊙ LAND SURVEY MONUMENT
- POINT OF APPROPRIATION AS SHOWN

SEE ACCOMPANYING  
 SITE REPORT

RECEIVED

SEP 19 2001

WATER RESOURCES DEPT.  
 SALEM, OREGON

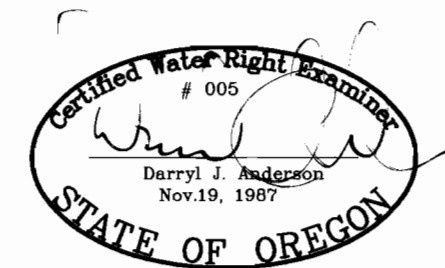

RENEWAL 12/31/2001

NOTE: PREPARATION OF THIS MAP IS FOR IDENTIFYING PROPOSED WATER RIGHTS ONLY. IT HAS NO INTENT TO PROVIDE LOCATIONS OR DIMENSIONS OF PROPERTY BOUNDARIES.