

T 3 S R 36 E

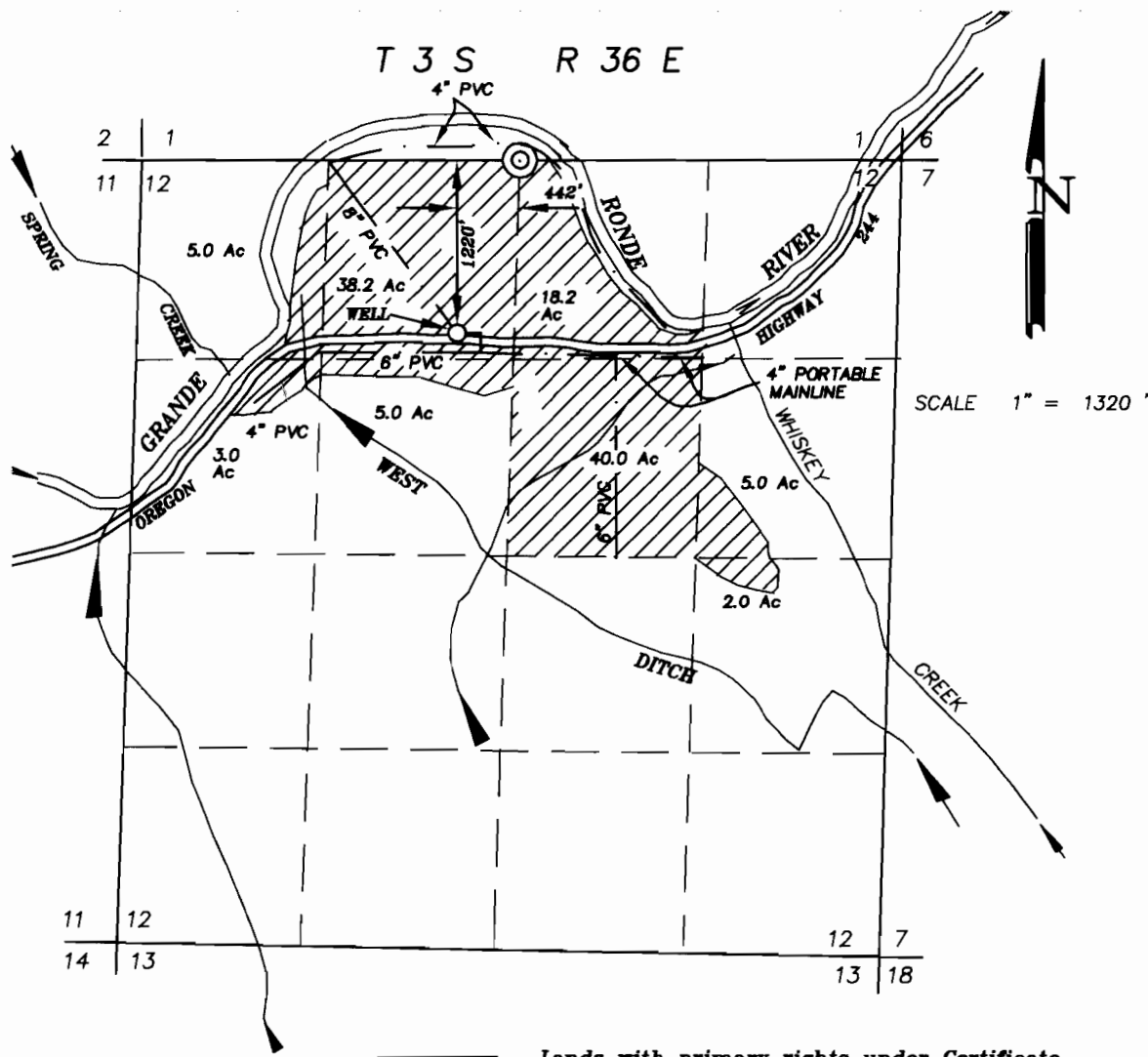

Lands with primary rights under Certificate Number 8630, and supplemental water from well.



Existing Mainline.

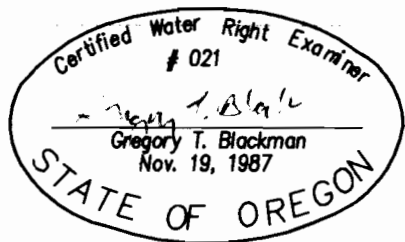

**FINAL PROOF MAP FOR
WATER RIGHTS FROM A NEW
WELL**

FOR

DON AND PAT HAMPTON

BY

BAGETT - GRIFFITH & BLACKMAN

2006 ADAMS AVENUE

LAGRANDE, OREGON 97850

JULY 31, 2006

NOTE: The preparation of this map was for the purpose of identifying the location of the proposed water right and has no intent to provide dimensions or location of property ownership lines. Location information shown hereon was furnished by the applicant.

APPLICATION NO. G-14363

PERMIT NUMBER G-13226