

# T.5S., R.2.W, W.M

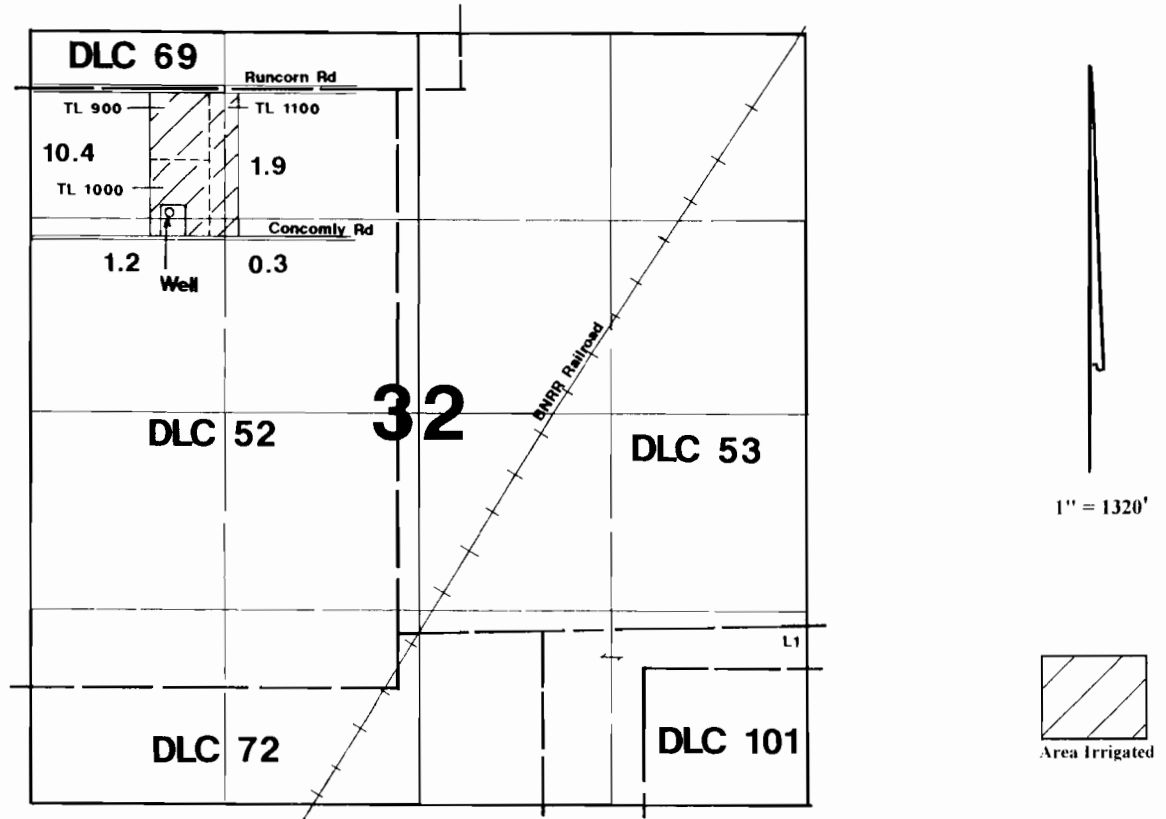

Well is located 864'S & 1554'W from the NE corner of DLC 52.

## Final Proof Survey

In Name Of

# Western Ag Inc.

Application #: G-14383

Permit #: G-13229

Surveyed on October 2, 2001 by JM Schuette

This Map Was Prepared For The Purpose Of Identifying The Location Of A Water Right Only And Is Not Intended To Provide Legal Dimensions Or Location Of Property Ownership Lines.

