

IN THE N.E.1/4 OF
SECTION 13, TWP.2 N. RANGE 11 E. W.M.
WASCO COUNTY, OREGON

WATER RIGHT APPLICATION MAP

SCALE: 1" = 400'

APPLICATION No. R-81449

PERMIT No. _____

IN THE NAME OF:
THE CHERRY ORCHARD

DATE: AUGUST 29, 1997

BY: TENNESON ENGINEERING CORP.
3313 W. 2nd. STREET, SUITE 100
THE DALLES, OREGON. 97058
PH. 541-296-9177
FAX 541-296-6657

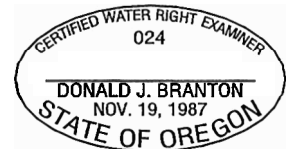

NOTE: EXPIRES: 12/31/2011

"THIS MAP IDENTIFIES THE LOCATION OF THE WATER RIGHT ONLY AND IS NOT INTENDED TO PROVIDE DIMENSIONS OR LOCATE PROPERTY OWNERSHIP LINES."

SHEET 1 OF 2

W.O. #8204

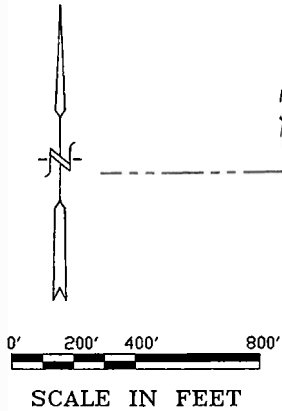

N.1/4, SEC. 13,
3" ALUM. CAP.
MONUMENT.

N 89°48'07" E --- 2650.40

SECTION CORNER,
STONE, 5' WEST
OF POWER POLE.

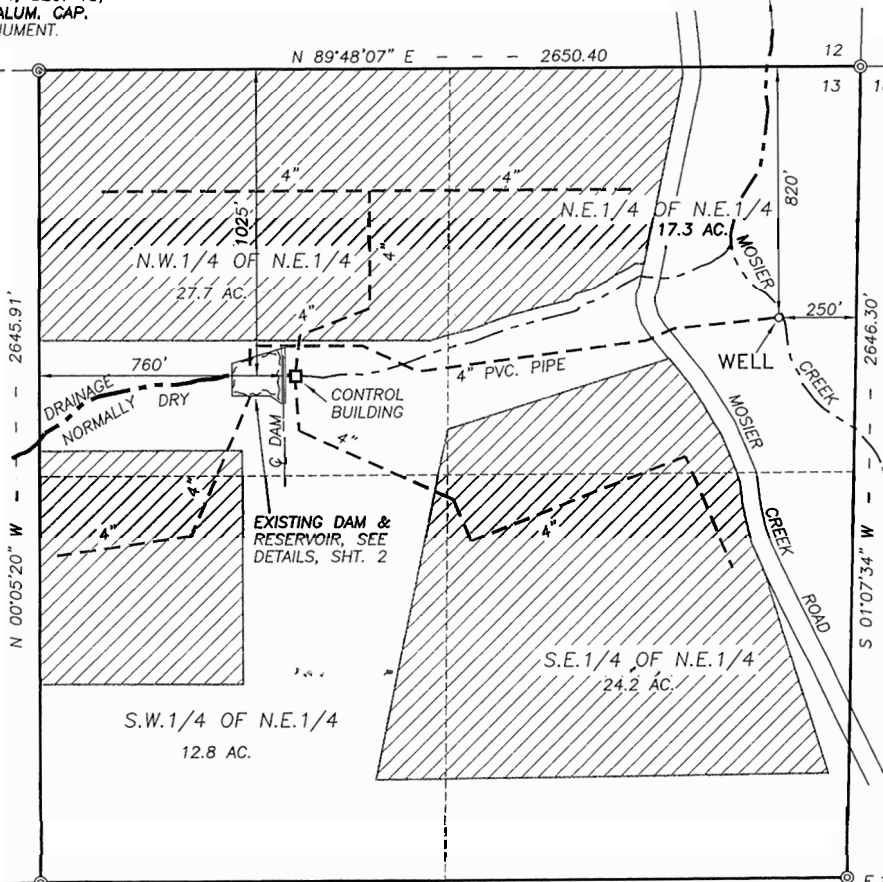

REFERENCE:
H.A. OSWALD SURVEY BY
TENNESON ENGINEERING CORP.
W.O. #7819, MAY 15, 1992.

C.1/4, SEC. 13,
5/8" IRON ROD
& CAP, #872.

S 89°47'42" W --- 2594.30'

E.1/4, SEC. 13,
CO. SURVEYOR'S
BRASS CAP MON.

IN THE N.E.1/4 OF
SECTION 13, TWP.2 N. RANGE 11 E. W.M.
WASCO COUNTY, OREGON

WATER RIGHT APPLICATION MAP

APPLICATION No. R-81449

PERMIT No. _____

IN THE NAME OF:
THE CHERRY ORCHARD

DATE: AUGUST 29, 1997

BY: TENNESON ENGINEERING CORP.
3313 W. 2nd. STREET, SUITE 100
THE DALLES, OREGON. 97058
PH. 541-296-9177
FAX 541-296-6657

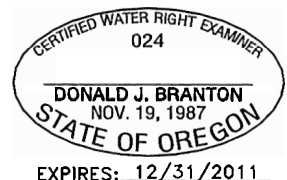

NOTE:
"THIS MAP IDENTIFIES THE LOCATION OF THE WATER RIGHT ONLY AND IS NOT INTENDED TO PROVIDE DIMENSIONS OR LOCATE PROPERTY OWNERSHIP LINES."

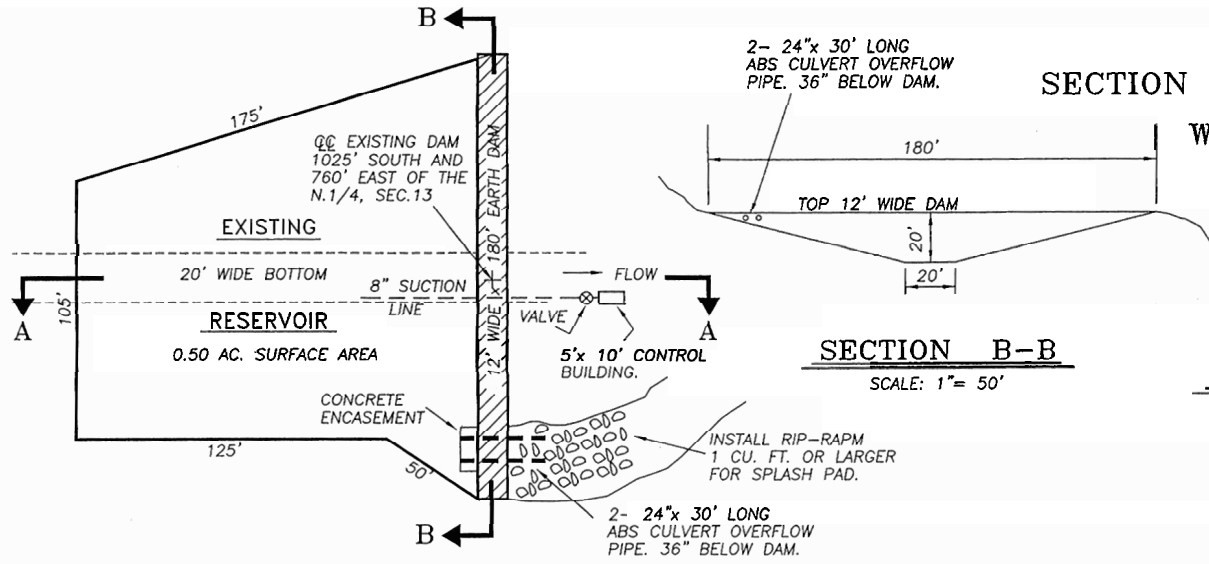

EXISTING RESERVOIR AND DAM DETAIL

SCALE: 1" = 50'

SECTION B-B
SCALE: 1" = 50'

NOTES :

DAM EXCAVATION AND FILL BY AVAILABLE INFORMATION PROVIDED BY OWNER.

EXISTING DAM BUILT BY BUREAU OF RECLAMATION IN LATE 1940's.

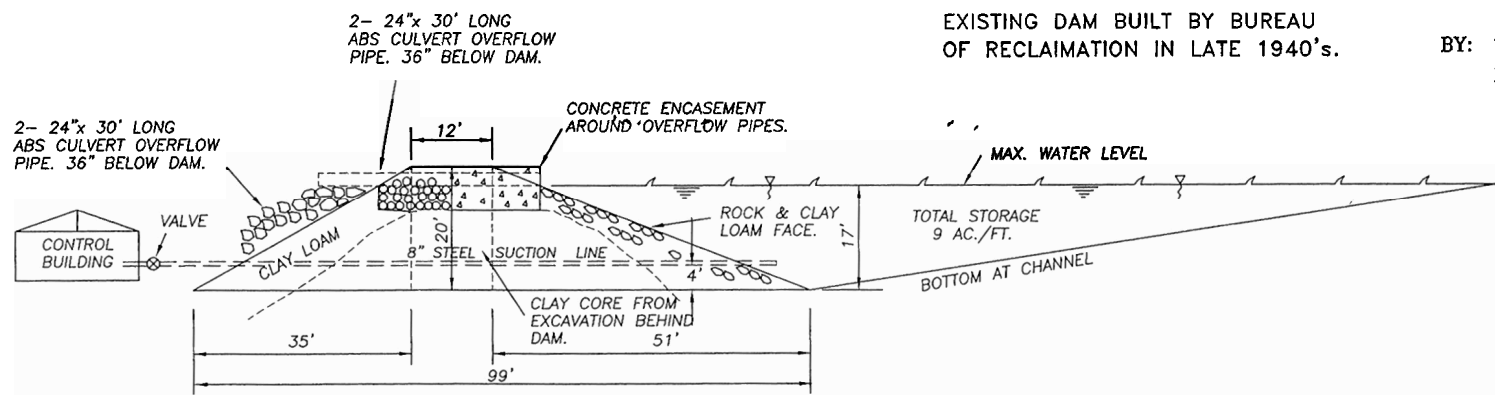

SECTION A-A

SCALE: 1" = 20'