

Water Rights Allpication Map

Located in the SE 1/4 Ne 1/4

Sec. 31, T.31 S., R. 15 W., W.M.

Curry County, Oregon

TL 5100

RECEIVED

APR - 2 1997

WATER RESOURCES DEPT.
SALEM, OREGON

Application No G-14301
Permit No 019283

Scale
1"=400 Feet

Prepared For: Phillip Lent
Prepared By: Dennis Goude
Date: Revised
3/31/97

Note:
P.O.D. #1 is located 1312 feet
North and 450 feet West
of the E 1/4 corner.

P.O.D. #2 is located 680 feet
North and 18 feet west of the
E 1/4 corner.

P.O.D. #3 is located 1150 feet
North and 530 feet West of
the E 1/4 corner.

P.O.D. #1 is a screened in
ditch 4" diameter pipe.

P.O.D. 2 & 3 are wells.

Note:
Reservoir #1 is located 727 feet
North and 51 feet West of the
E 1/4 corner.

Reservoir #2 is located 50 feet
North and 483 feet West of the
E 1/4 corner.

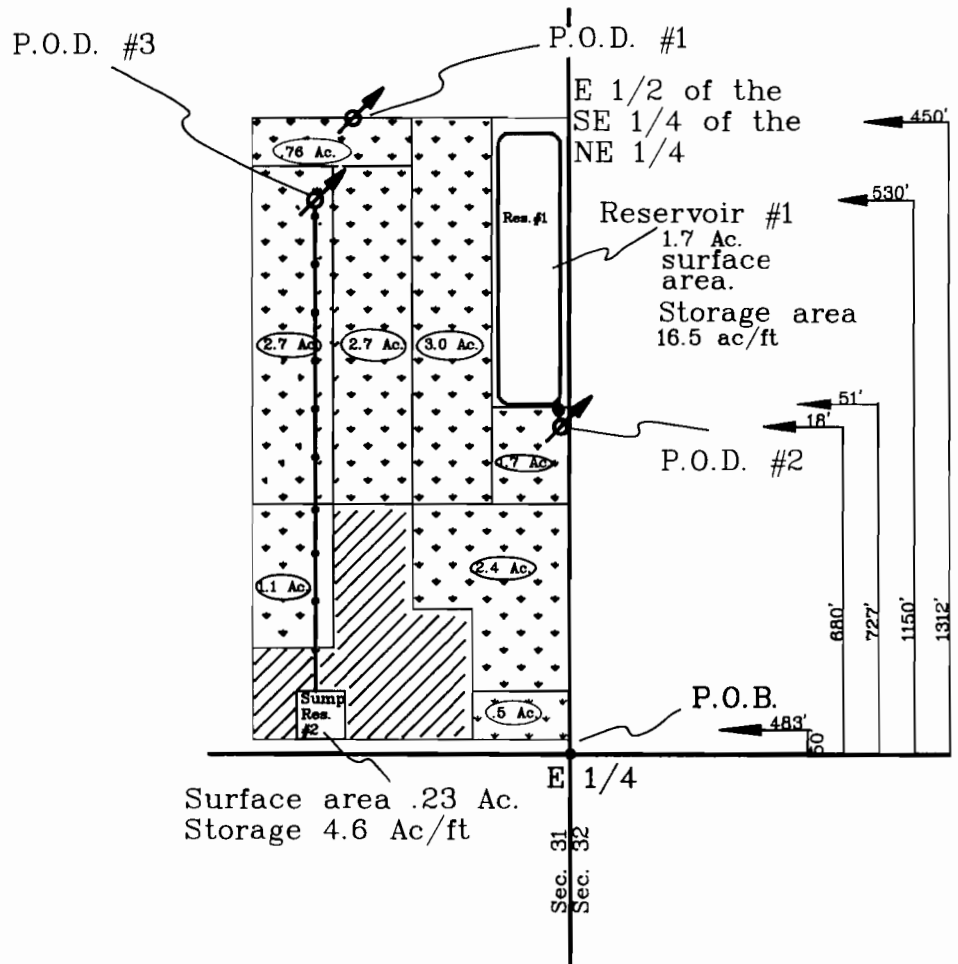

Surface area .23 Ac.
Storage 4.6 Ac/ft

LEGEND

P.O.B.

P.O.D.

CRANBERRY BOGS
14.9 ACRES

PIPE 4" DIA.

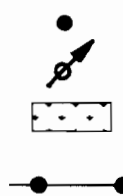

Application Number: R-81108
S-81107
G-14301