

T. 8 S. R2W. W.M.

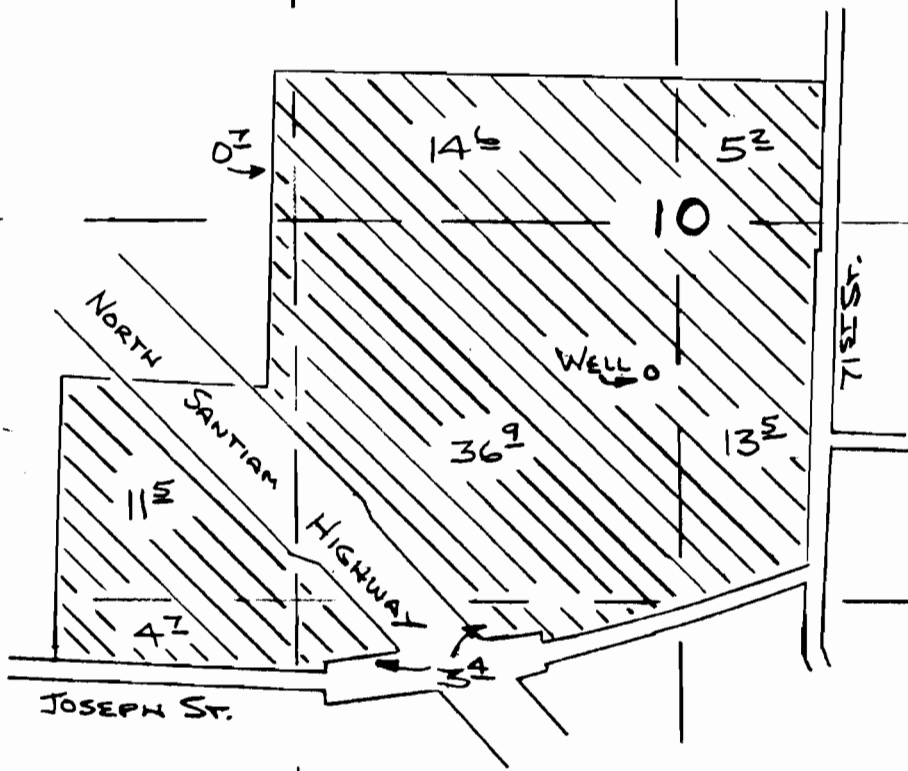

RECEIVED

APR 22 1996

WATER RESOURCES DEPT.
SALEM, OREGON

WELL LOCATION:
540 FT SOUTH AND
85 FT WEST OF
CENTER, SEC. 10

APPLICATION MAP

APPLICATION G-14295
Permit - STUART OLSON

APRIL 1, 1996

SCALE: 1 IN: 660 FT

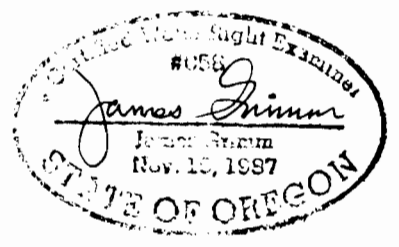

THIS MAP WAS PREPARED FOR THE PURPOSE OF IDENTIFYING THE LOCATION OF A WATER RIGHT ONLY AND IS NOT INTENDED TO PROVIDE LEGAL DIMENSIONS OR LOCATION OF PROPERTY OWNERSHIP LINES.

9 10
16 15