

48-2-14-1

DEC 22 1998

T 3 S R 38 E



SCALE 1" = 1320'

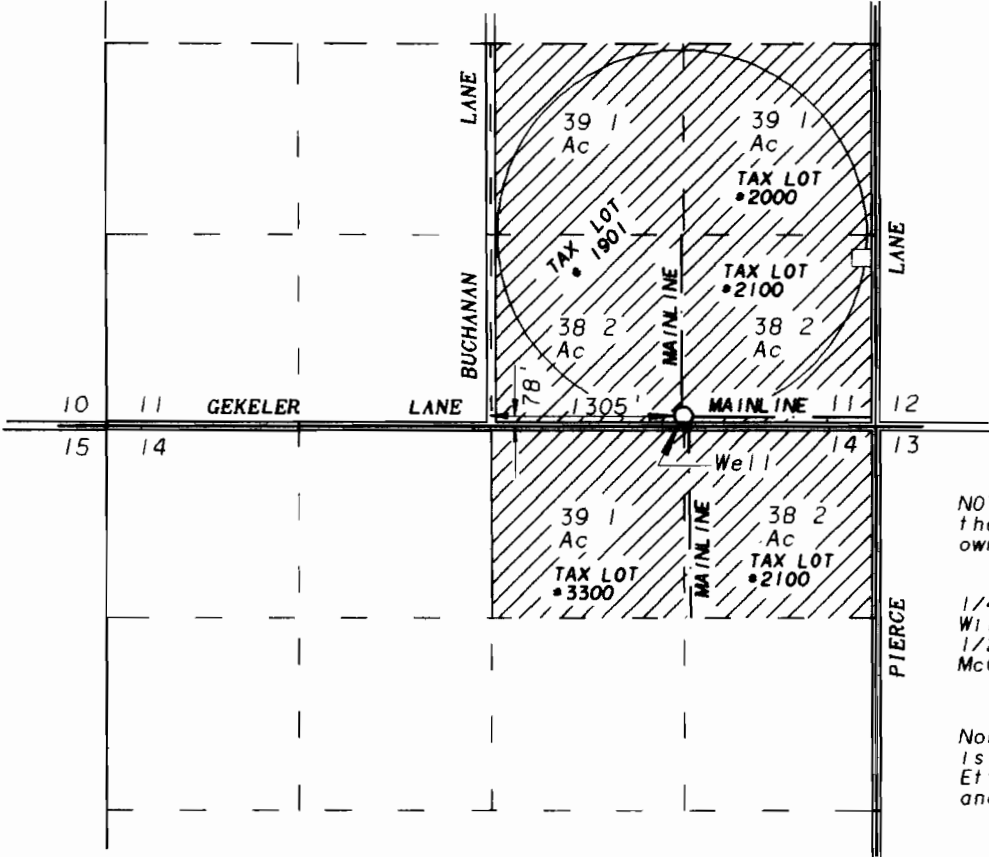

NOTE. The West 1/2 of the SE 1/4 of Sect 11 is owned by Paul Rudd

The East 1/2 of the SE 1/4 of Section 11 is owned by William R & Etta Delashmutt 1/2 interest, and Donald T McCabe 1/2 interest

The North half of the Northeast quarter of Sect 14 is owned by William R and Etta Delashmutt 1/2 interest and Donald T McCabe, 1/2 int

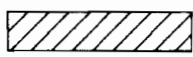
 Primary lands being irrigated from well

### FINAL PROOF MAP OF WATER RIGHTS FOR

**DON McCABE, PAUL RUDD, JANET RUDD  
MARINUS DeLINT, CRESTA DeLINT  
WILLIAM R. DELASHMUTT &  
ETTA LOU DELASHMUTT**

BY  
**BAGETT - GRIFFITH & BLACKMAN  
2006 ADAMS AVENUE  
LAGRANDE, OREGON 97850**

DECEMBER 1, 1998

APPLICATION NO G- 14223  
PERMIT NUMBER G- 13238

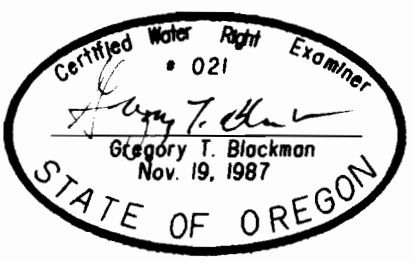

NOTE: The preparation of this map was for the purpose of identifying the location of the proposed water right and has no intent to provide dimensions or location of property ownership lines. Location information shown hereon was furnished by the applicant.