

C 1/4 Corner OF Section 23

1/4 CORNER SEC 23&24

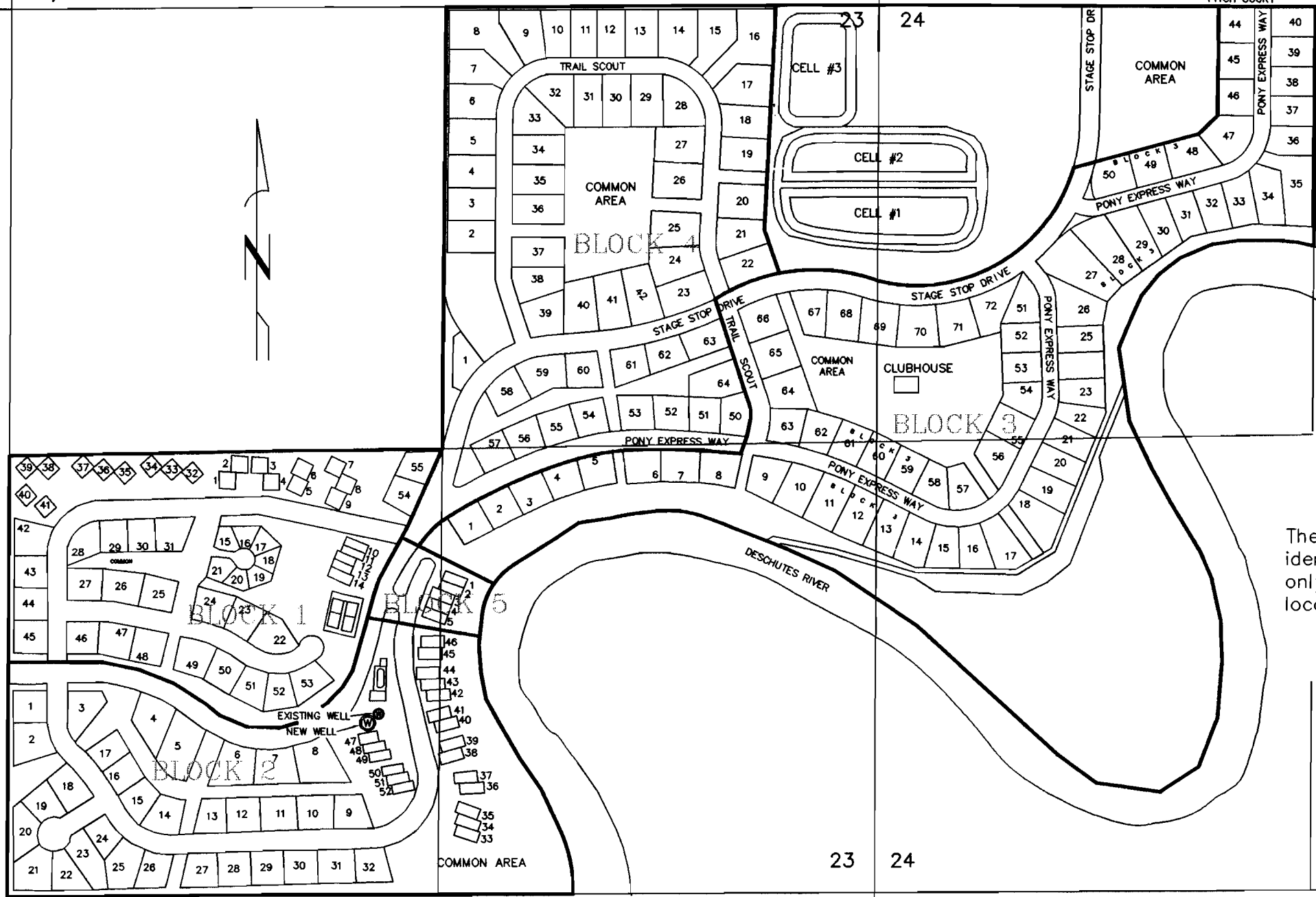

WATER RIGHTS APPLICATION MAP
FOR
RIVER MEADOWS &
STAGE STOP MEADOWS

LOCATED IN THE SOUTHEAST 1/4 OF SECTION 23 AND
IN THE SOUTHWEST 1/4 OF SECTION 24,
TOWNSHIP 20 SOUTH, RANGE 10 EAST, W.M.,
DESCHUTES COUNTY, OREGON

NEW WELL LOCATED 1538' WEST
AND 513' NORTH OF THE SE
CORNER OF SECTION 23

62 EXISTING HOMES
240 TOTAL HOMES

Application No. G-14268
Permit No. 10000

The preparation of this map is for the purpose of
identifying the location of the water rights for approval
only and has no intent to provide dimensions or
locations of property ownership.

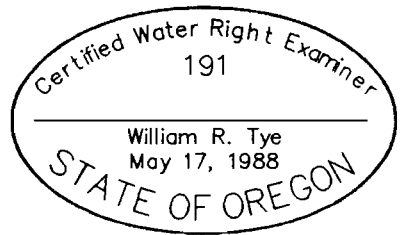

SCALE: 1"=400'
4/7/97
102-22.DWG

S 1/4 Corner
of Section 23

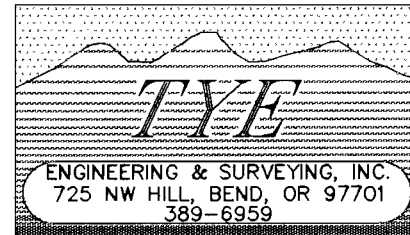

TITLE: WATER RIGHTS APPLICATION	
JOB NO: 102	
SCALE: 1"= 400'	DRAWN BY: RJB/DPD
FIELD BOOK NO:	DATE: 4/7/97
DWG NAME: 102-22	SHEET: 1 OF 1