

RECEIVED

JUN 26 1996

T.6N., R.35E., W.M.

WATER RESOURCES DEPT.
SALEM, OREGON

FROM
V 1/2

TO
W 1/2

SEC. 34

SEC. 34

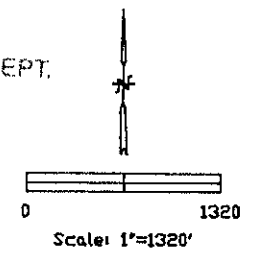

RECEIVED

MAY 31 1996

WATER RESOURCES DEPT.
SALEM, OREGON

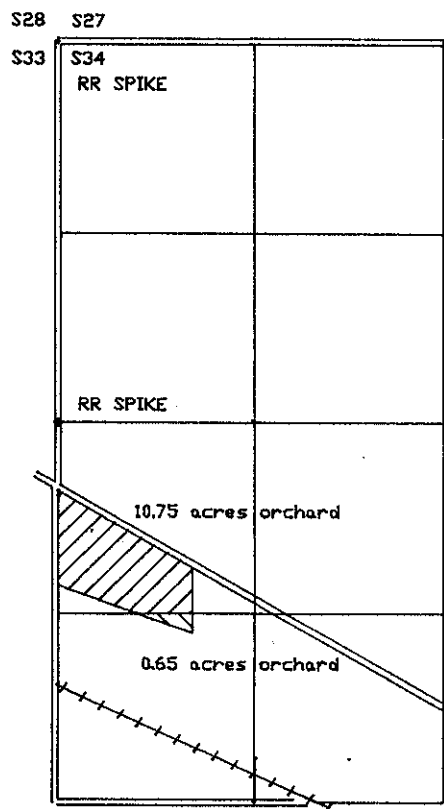

Present Use:

Primary
10.75 ac. of 11.2 ac. in NWSW
0.65 ac. of 12.5 ac. in SWSW
In name of Thomas Winh
Certificate No. GR-1122

Supplemental
10.75 ac. of 38.0 ac. in NWSW
0.65 ac. of 12.5 ac. in SWSW
In name of Pleasant View Irr. Co.
under Permit No.1216

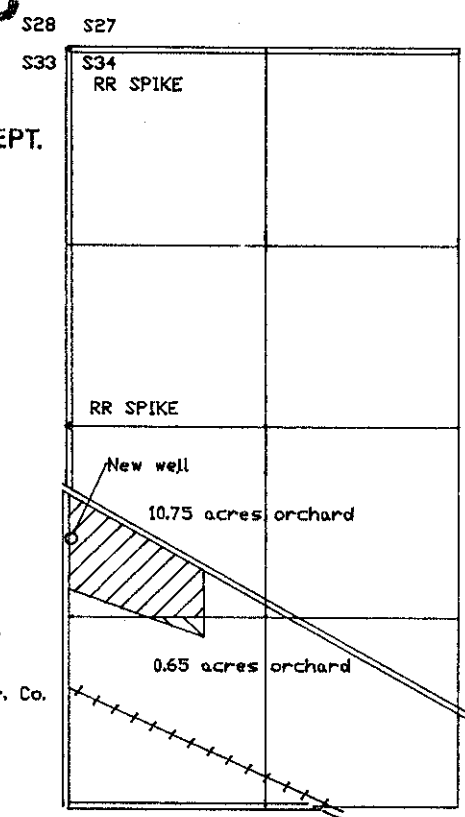

Future Use:

Continue present primary
and supplemental uses,
Add new supplemental well
746 feet south and
4 feet east of west 1/4 corner
Section 34.

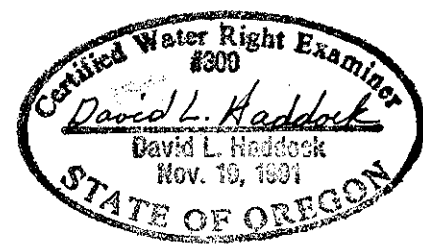

OWNER:

Mr. Berle Rothrock
Route 2, Box 42 County Road
Milton-Freewater, OR 97862
(541) 938-7973

Survey By:
CWRE 300
(renews 6-30-97)
David Haddock
P. O. Box 1574
Pendleton, OR 97801
(503)276-2174
April, 1996

NOTE:
The information shown
on this map is solely
for Water Rights
purposes. The data
shown does not represent
ownership information.

G-13247

Application No. G-14340
Permit No. G13247