

Application Map  
for  
SUNRIVER UTILITIES

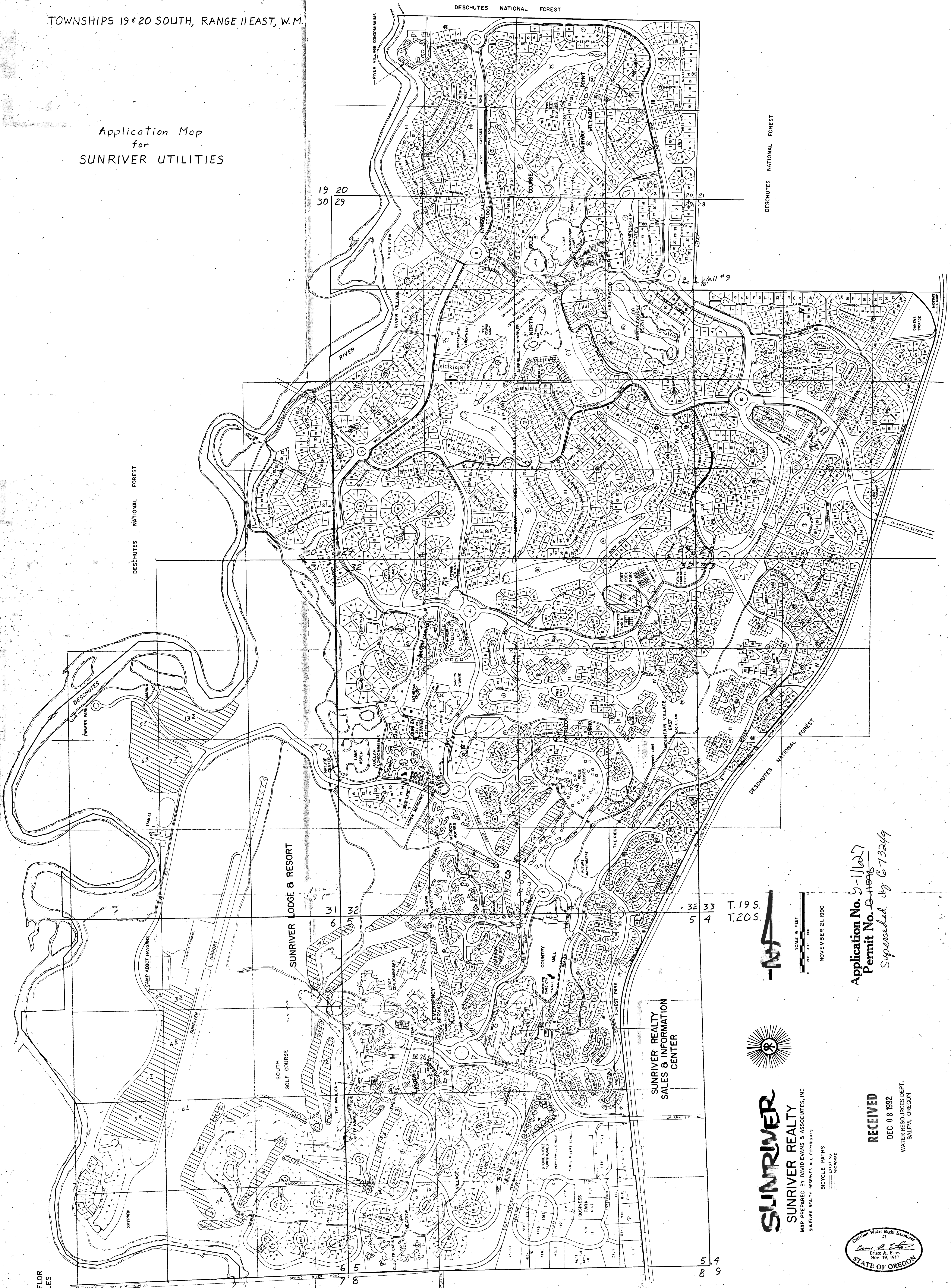

DESCHUTES NATIONAL FOREST

DESCHUTES NATIONAL FOREST

DESCHUTES NATIONAL FOREST

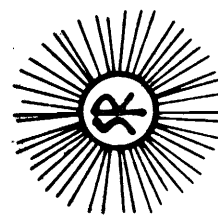

**SUNRIVER**  
SUNRIVER REALTY  
MAP PREPARED BY DAVID EVANS & ASSOCIATES, INC.  
SUNRIVER REALTY RESERVES ALL COPYRIGHTS

BICYCLE PATHS  
— EXISTING  
— PROPOSED

Application No. 9-11027  
Permit No. C-1494  
*Supervised by C-73249*

**RECEIVED**  
DEC 08 1992  
WATER RESOURCES DEPT.  
SALEM, OREGON

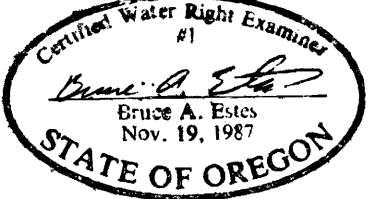

T. 19 S.  
T. 20 S.

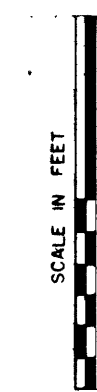

SCALE IN FEET  
0 200 400 600

NOVEMBER 21, 1990

5 4  
8 9

TO  
MT. BACHELOR  
18 MILES

This map is for the purpose of locating a water right only and has no intent to provide legal dimensions or the location of property lines.



41° 8' 11" N  
51° 8' 11" W

81° 17' 11" N  
81° 17' 11" W

RECEIVED  
OVER THE COUNTER

RECEIVED  
MAR 03 2006  
WATER RESOURCES DEPT  
SALEM, OREGON  
1 INCH = 600 FT.

PROPERTY OWNERS:  
CALDERA SPRINGS REAL ESTATE, LLC  
P.O. BOX 3569  
SUNRIVER, OREGON 97707

APPLICANT:  
SUNRIVER WATER LLC  
P.O. BOX 3699  
SUNRIVER, OR 97707

REQUEST:  
PERMIT AMENDMENT FOR EXPANSION  
OF THE AREA OF USE FOR PERMIT  
G-13249

NOTE: THIS MAP WAS PREPARED FOR THE  
PURPOSE OF IDENTIFYING THE LOCATION  
OF WATER RIGHTS. THIS MAP IS NOT  
INTENDED TO PROVIDE DIMENSIONS OR  
THE LOCATION OF PROPERTY OWNERSHIP  
LINES.

108	1680	1700
208	1680	1700
308	1680	1700
400	1680	1700
500	1680	1700
600	1680	1700
108	1800	1700
208	1800	1700
308	1800	1700
400	1800	1700
500	1800	1700
600	1800	1700

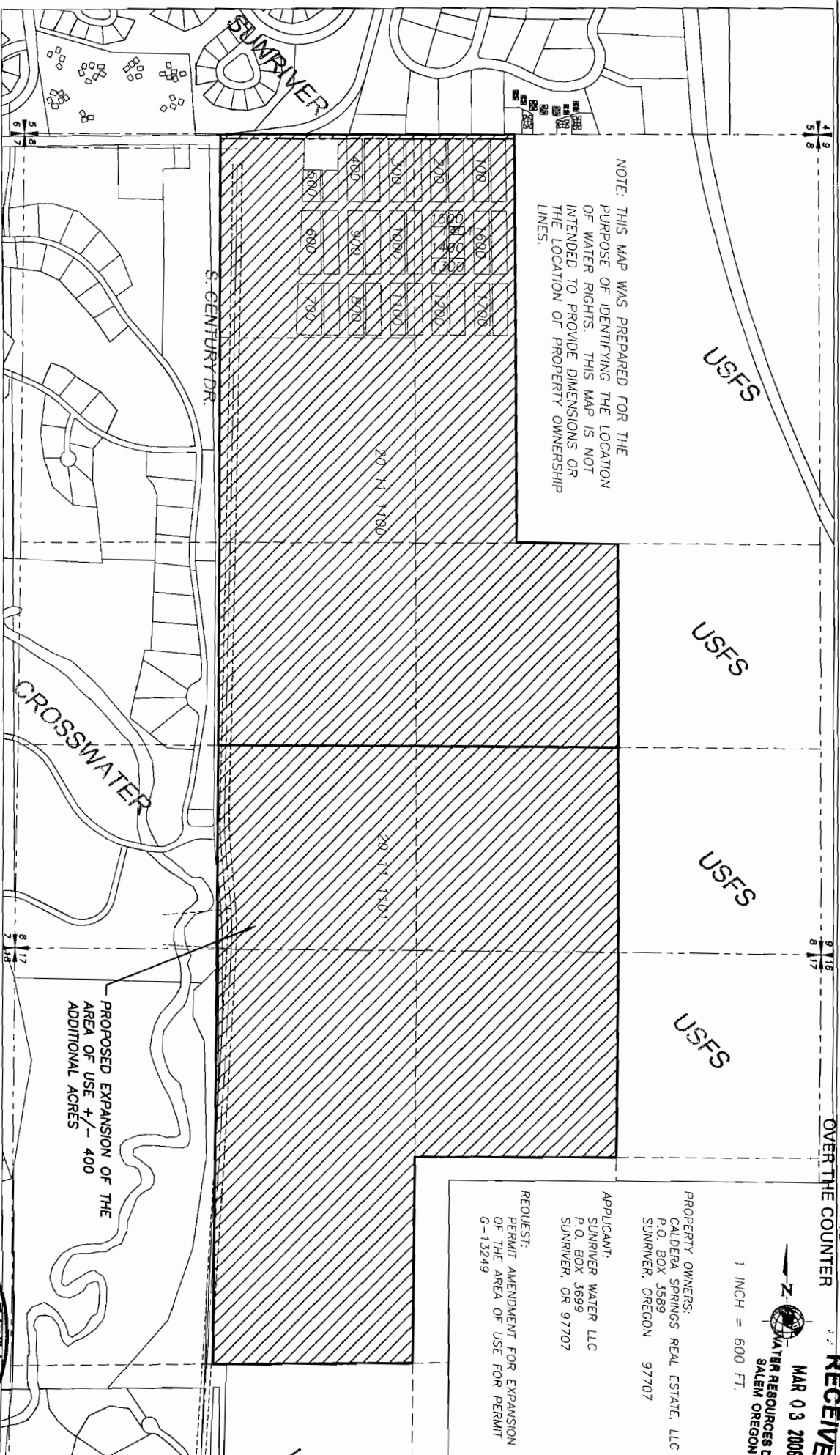

PROPOSED EXPANSION OF THE  
AREA OF USE +/- 400  
ADDITIONAL ACRES

10106 APPLICATION MAP FOR AMENDMENT OF APPLICATION G-13249  
TOWNSHIP 20 RANGE 11 SECTIONS 8 AND 17



TOWNSHIP 20 SOUTH, RANGE 11 EAST, W.M.

RECEIVED

DEC 08 1992

WATER RESOURCES DEPT.  
SALEM, OREGON

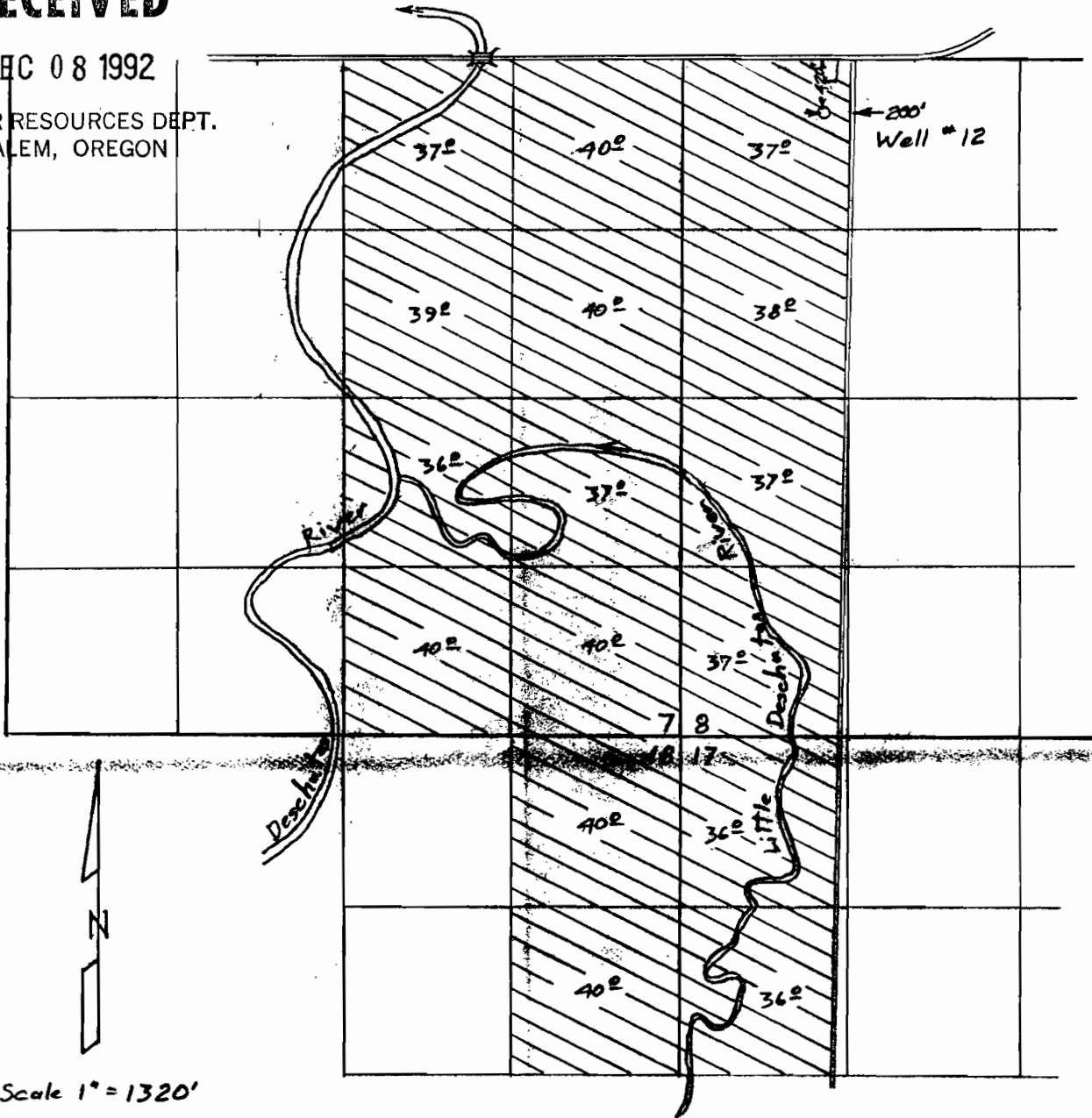

Application Map  
for

SUNRIVER UTILITIES



Application No. B-11627  
 Permit No. G-1156  
 superseded by G-13249

This map is for the purpose of locating a water right only and has no intent to provide legal dimensions or the location of property lines.