

SCALE 1" = 1320'

REVISED 7.13.96
REVISED 5.30.97
ADDED WELL #5 LOCATION & ACRES IN NE 1/4 SW 1/4 SEC 31 2533
Supersedes 6.3.96

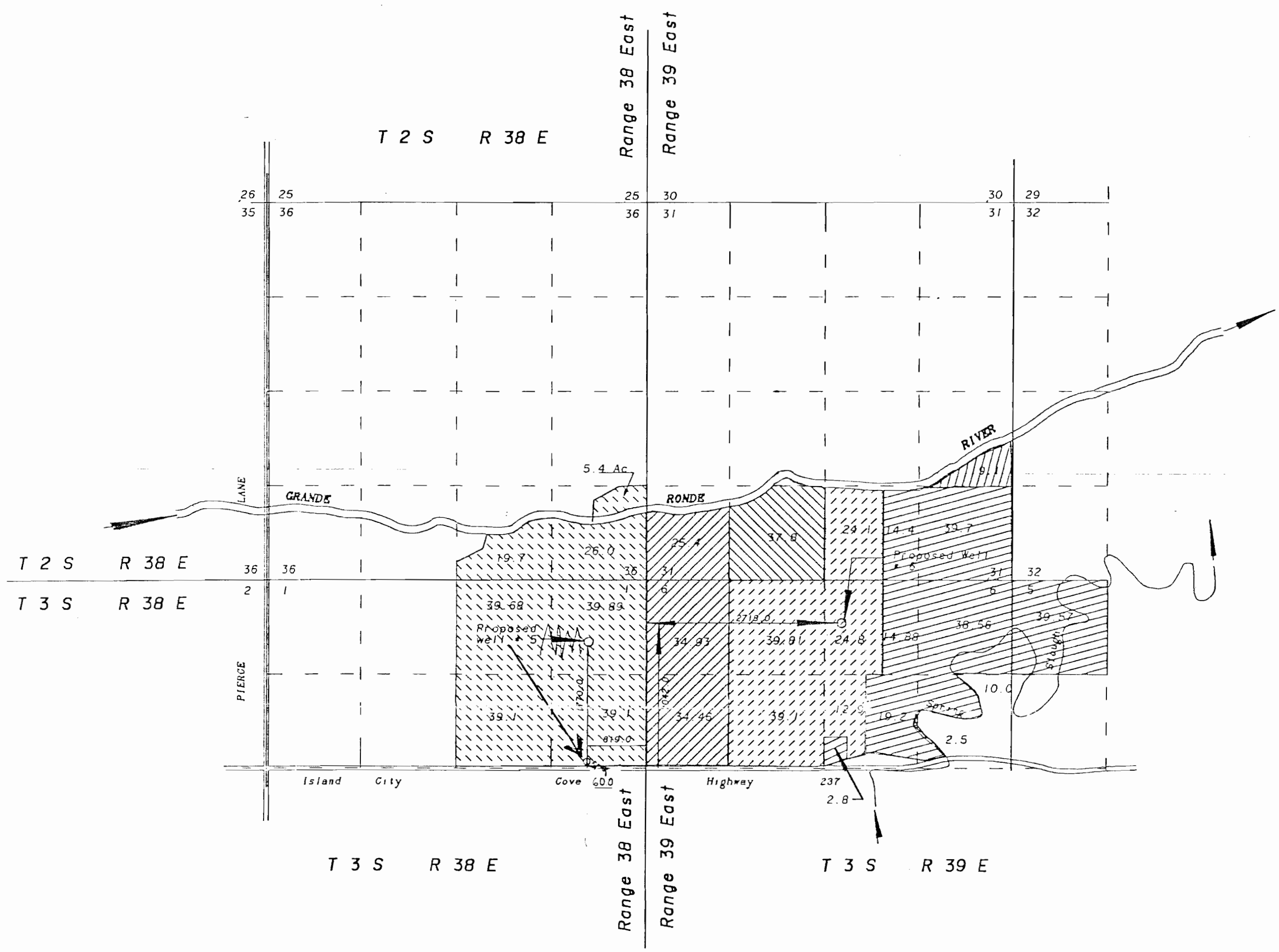

Lands requesting primary water from well No. 6 and supplementary water from well No. 5. Lands owned by Etta L. Delashmutt and Donald T. McCabe.

Lands requesting primary water from well No. 6 and supplementary water from well No. 5. Lands owned by Etta Lucinda Delashmutt.

Lands requesting primary water from well No. 6 and supplementary water from well No. 5. Lands owned by William A. Delashmutt.

Lands requesting primary water from well No. 5 and supplementary water from well No. 6. Lands owned by Donald T. McCabe and Fern McCabe Bay.

Lands requesting primary water from well No. 5 and supplementary water from well No. 6. Lands owned by Dorena Sue Bettis 1/2 interest and William A. Delashmutt 1/2 interest.

Lands requesting primary water from well No. 6 and supplementary water from well No. 5. Lands owned by Donald T. McCabe

Lands requesting primary water from well No. 6 and supplementary water from well No. 5. Lands owned by Dorena Sue Bettis 1/2 interest and William A. Delashmutt 1/2 interest.

PROJECT NUMBER 1

APPLICATION FOR WATER RIGHTS FOR

Donald T. McCabe, Etta L. Delashmutt
William A. Delashmutt
and Dorena Sue Bettis
and Fern McCabe Bay

BY
BAGETT - GRIFFITH & BLACKMAN
2006 ADAMS AVENUE
LAGRANDE, OREGON 97850

January 6, 1996 7.11.96 5.30.97
APPLICATION NO. Reference file 6-14292
PERMIT NUMBER 113252

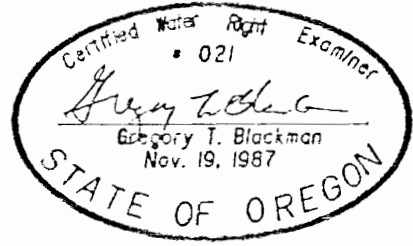

NOTE: The preparation of this map was for the purpose of identifying the location of the proposed water right and has no intent to provide dimensions or location of property ownership lines. Location information shown hereon was furnished by the applicant.