

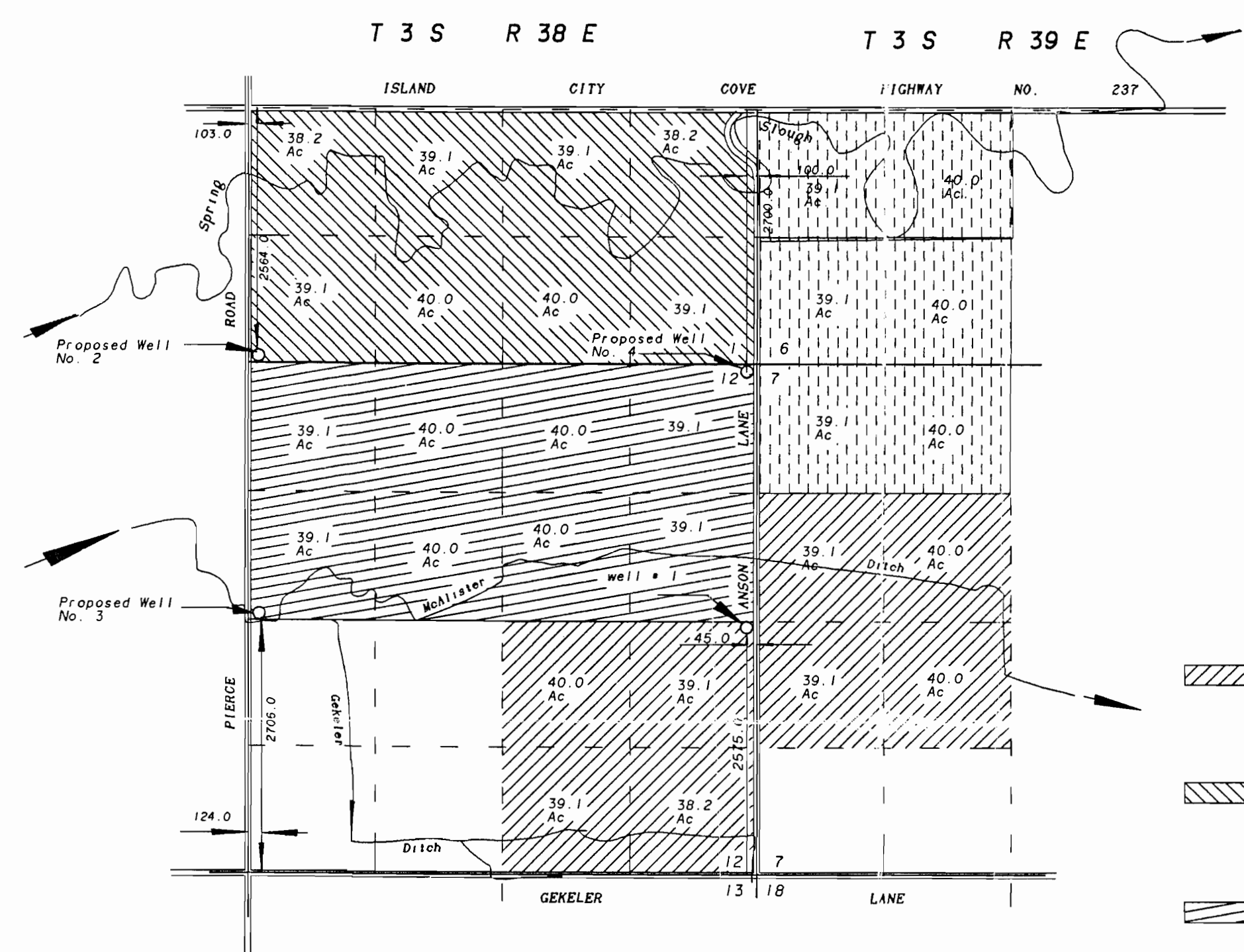

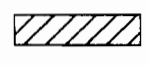

SCALE 1" = 1320'

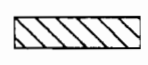

-  Lands with Primary water from well number 1, requesting Supplementary water from Well Number 2, 3 and 4.
-  Lands requesting Primary water from well number 3, and requesting supplementary water from wells number 1 and 2 and 4
-  Lands requesting Primary water from well number 2, and requesting supplementary water from wells number 1, 3 and 4
-  Lands requesting Primary water from well number 4, and requesting supplementary water from wells number 1, 2 and 3.

APR 14 1996
 WATER RIGHTS DEPT

PROJECT NUMBER 2

**APPLICATION FOR
 WATER RIGHTS**
 FOR
**Don McCabe, Eva Fern Bay
 William R. & William A. Delashmutt
 Etta Lou Delashmutt**

BY
BAGETT - GRIFFITH & BLACKMAN
 2006 ADAMS AVENUE
 LAGRANDE, OREGON 97850

January 6, 1996
 APPLICATION NO. G-14291
 PERMIT NUMBER 013254

Owned by **ETTA LUCINDA DELASHMUTT**
 T 3 S, R 38 E, W.M.
 Section 1:
 The SW 1/4
 Section 12:
 The S 1/2 of the NE 1/4

Owned by **WILLIAM R. DELASHMUTT**
 T 3 S, R 39 E, W.M.
 Section 6:
 The E 75.9 acres of the SW 1/4

Owned by **DONALD T. McCABE**
 T 3 S, R 38 E, W.M.
 Section 1:
 The S 1/2 of the SE 1/4
 Section 12:
 The W 1/2 of the SE 1/4
 The N 1/2 of the NE 1/4
 The NW 1/4

Owned by **WILLIAM R. DELASHMUTT and
 ETTA DELASHMUTT**

T 3 S, R 39 E, W.M.
 Section 7:
 The E 1/2 of the NW 1/4

Owned by **EVA FERN BAY**
 T 3 S, R 39 E, W.M.
 Section 7:
 The W 1/2 of the NW 1/4

Owned by **WILLIAM A. DELASHMUTT**
 T 3 S, R 38 E, W.M.
 Section 1:
 The N 1/2 of the SE 1/4
 Section 12:
 The E 1/2 of the SE 1/4

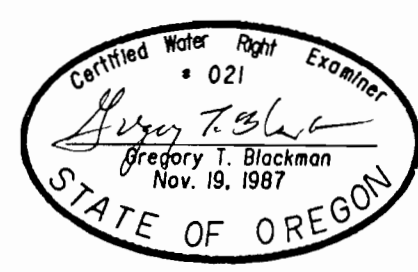

NOTE: The preparation of this map was for the purpose of identifying the location of the proposed water right and has no intent to provide dimensions or location of property ownership lines. Location information shown hereon was furnished by the applicant.