



**T3N. R2W., W.M.**  
**MICHELLE AND JEFFREY TIMBERMAN**

COLUMBIA COUNTY  
 SECTION 24, T3N, R2W, WM  
 33284 HILLCREST DRIVE  
 SCAPPOOGE, OREGON 97066

**P.O.U. - PLACE OF IRRIGATION USE  
 WATER USE ACREAGE**

NW 1/4 SW 1/4 - 3.55 AC  
 NE 1/4 SW 1/4 - 0.29 AC

**TOTAL = 3.84 AC**

**SCALE: 1"=400'**

**NOTES:**

WELL LOCATION (P.O.A.) IS 182 FT. S. AND  
 903 FT. E. OF THE W 1/4 COR OF SECTION 24

PREPARATION OF THIS MAP IS  
 FOR THE PURPOSE OF  
 IDENTIFYING THE LOCATION OF  
 THE WATER RIGHT ONLY. THERE  
 IS NO INTENT TO PROVIDE  
 DIMENSIONS OR LOCATION OF  
 PROPERTY OWNERSHIP LINES.

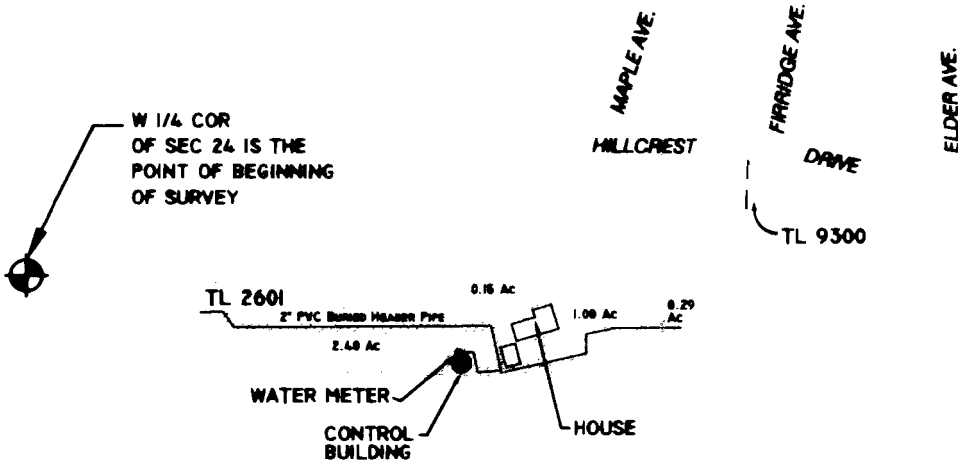

**LEGEND**

- WELL
- WATER METER
- IRRIGATED AREA
- UNDERGROUND PIPE
- PROPERTY LINE
- - - SURVEY LINE
- UGGS GRID

**FINAL PROOF SURVEY**

AND CLAIM OF BENEFICIAL USE UNDER

Application No. G-14336, Permit No. G-13256

In The Name Of

Michelle and Jeffrey Timberman

for

Irrigation from a Well (POA) in the Multnomah Channel Sub-Basin

Surveyed September 26, 2006, by John E. Borden

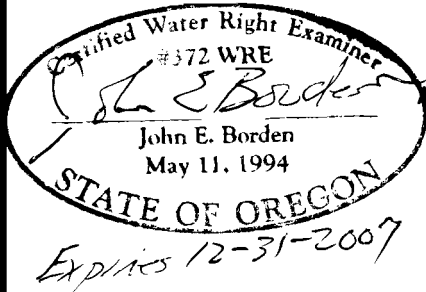

RI 25

**MAR 26 2007**

**WATER RESOURCES DEPT  
 SALEM, OREGON**

**JOHN BORDEN CONSULTING**

5597 RIVER STREET  
 WEST LINN, OR. 97068  
 503-723-4257

**TIMBERMAN WATER RIGHT  
 FINAL PROOF SURVEY MAP**

FILE PATH & NAME: J31D/Timberman\_3-10-2007