

FINAL PROOF SURVEY AND CLAIM OF BENEFICIAL USE

LOCATED IN
W 1/2, NE 1/4, NE 1/4
SECTION 29, T.6N., R.35E., W.M.,
UMATILLA COUNTY, OREGON

APPLICANTS: DOUG & GINGER CASE
APPLICATION G-14382

CURRENT LANDOWNERS: MICHAEL D. & LORENA E. MOON
PERMIT G-13260

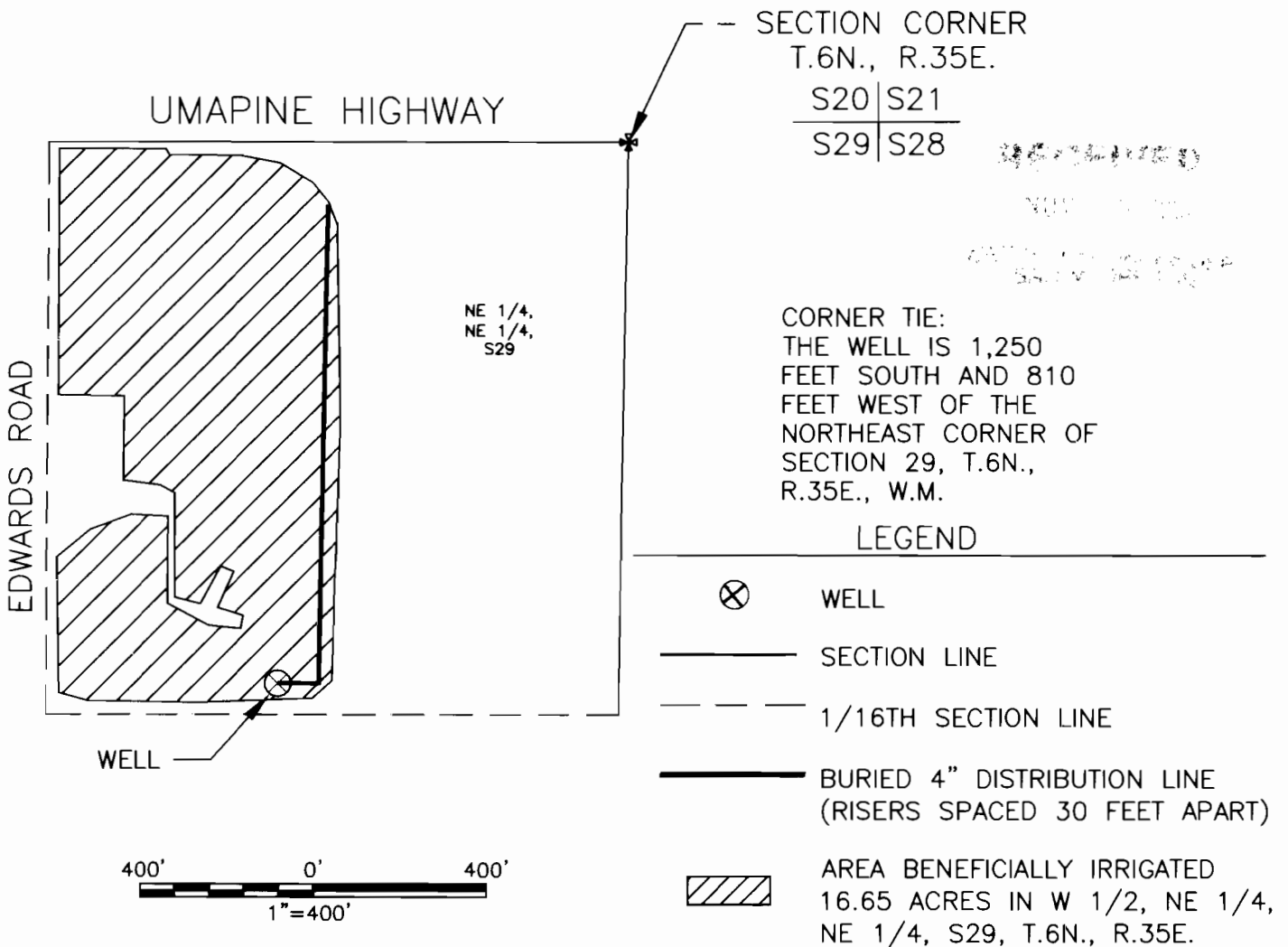

THIS MAP IS PREPARED FOR THE EXPRESS PURPOSE TO SHOW WATER APPROPRIATION AND USE. IT IS NOT INTENDED TO SHOW OR LOCATE PROPERTY OWNERSHIP LINES.

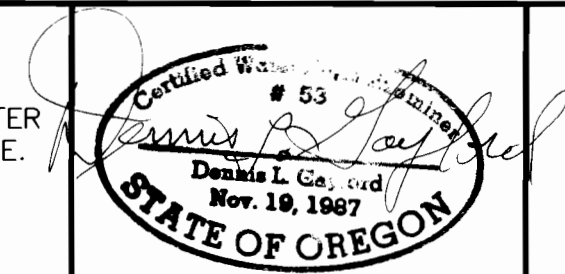

© Renews 6/30/2003

DENNIS L. GAYLORD,
CWRE
71614 S.W. LAKE DRIVE
PENDLETON, OR 97801
(541)-276-6260
OCTOBER, 2002

Mill Creek Drafting