

MAP OF SURVEY IN Sec. 19, T39S, R10E, W.M. KLAMATH COUNTY, OREGON Scale: 1"=500'

Application No. 674388
Permit No. 613261

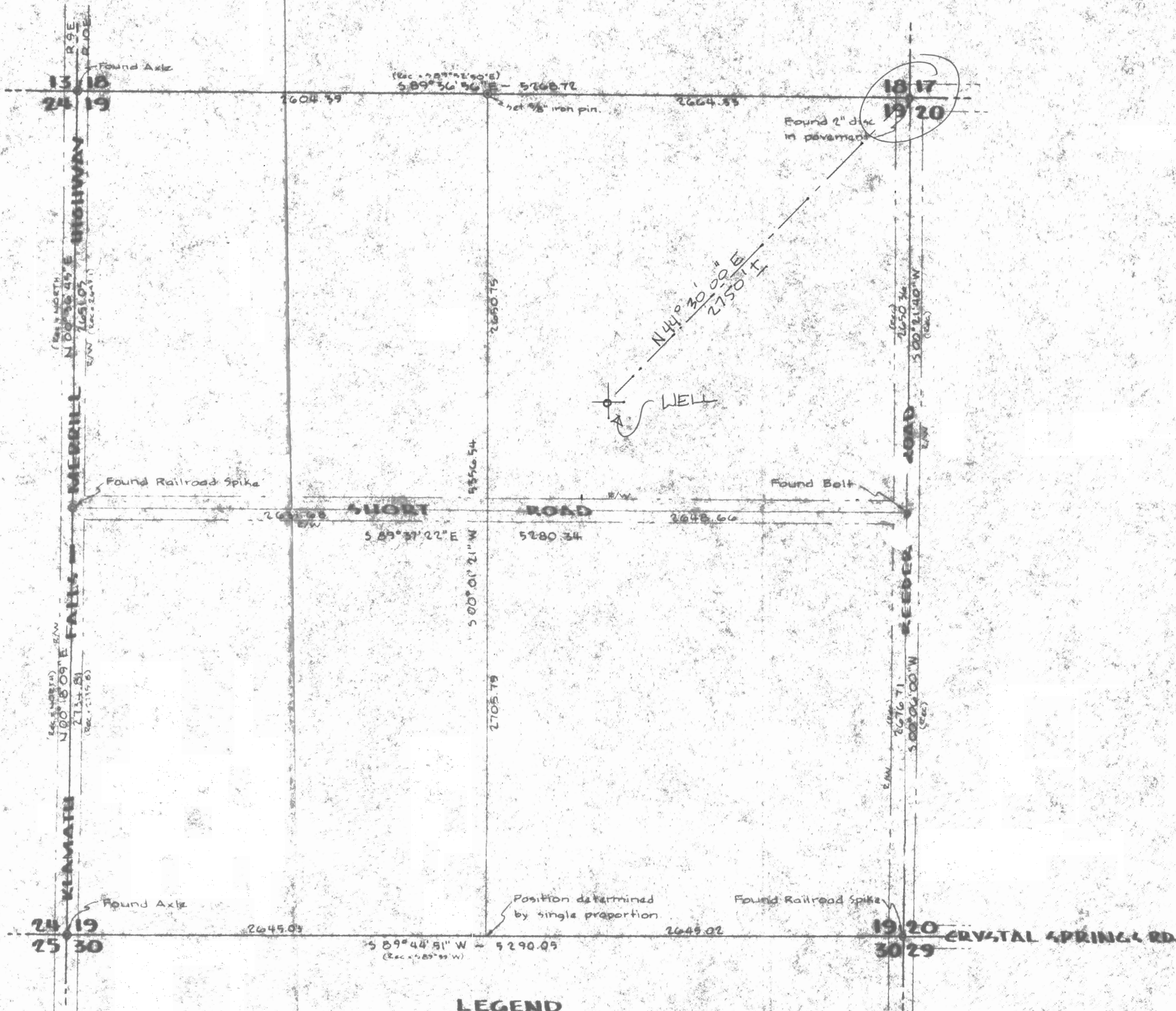

RECEIVED

SEP 30 1996
WATER RESOURCES DEPT.
SALEM, OREGON

RECEIVED

AUG 28 1996
WATER RESOURCES DEPT.
SALEM, OREGON

REGISTERED
PROFESSIONAL
LAND SURVEYOR
Albert H. Gastaldi
OREGON
JULY 17, 1979
ALBERT H. GASTALDI
#23

LEGEND

- ⊙ --- Found monument as noted.
- ⊙ --- 1/2" x 3/8" iron pin.

Bearing based on R.O.S. #1278
Reference: R.O.S. #1245
1972
1975

FILED

IN THE OFFICE OF THE KLAMATH
COUNTY SURVEYOR THIS 3 DAY
OF SEPTEMBER 19 76
Francis Roberts
FRANCIS ROBERTS
Deputy County Surveyor

DORTCH SURVEYING & ENGINEERING
GREDEL and ASSOCIATES
1905 OREGON AVENUE
KLAMATH FALLS, OREGON 97601
503/882-5445

SURVEYED FOR **EER COMPANY INC.**
SURVEYED BY **A.H.G.** Aug. '76
MAPPED BY **R.F.S.** Aug. '76
REVISIONS

SCALE: 1"=500'

Application No. **C-4388**
 Permit No. **G13261**

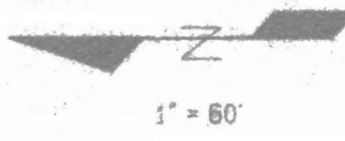

SURVEYED BY S.S.S. SURVEYING
 2261 S. 6TH ST. #4
 KLAMATH FALLS, OR 97601
 PHONE (541)884-3402 FAX (541)885-2105

LEGEND

● SET 5/8" Ø x 30" REBAR

TOPO SURVEY BY TRU-LINE SURVEYING

2333 SUMMERS LANE
 KLAMATH FALLS, OR 97601
 (541)884-3691
 BASED ON T.B.M. ELEV. = 221.0'
 1929 DATUM = 4129.85

TBM @ TOP OF EXISTING CONTROL STRUCTURE, ELEV. = 221.0'

NOTE:
 COULD NOT SET,
 FALLS UNDER
 EXISTING BUILDING

INTERSECTION STATIONING
 493+12.50 (A-CANAL STA.)
 492+77.80 (C-CANAL STA.)

HARVEST SITE ADDITION PROJECT
 LOCATED IN THE S.W. 1/4 OF THE N.E. 1/4 OF S. 19 T., 39 S., R. 10 E., W.M. KLAMATH CO., OR.

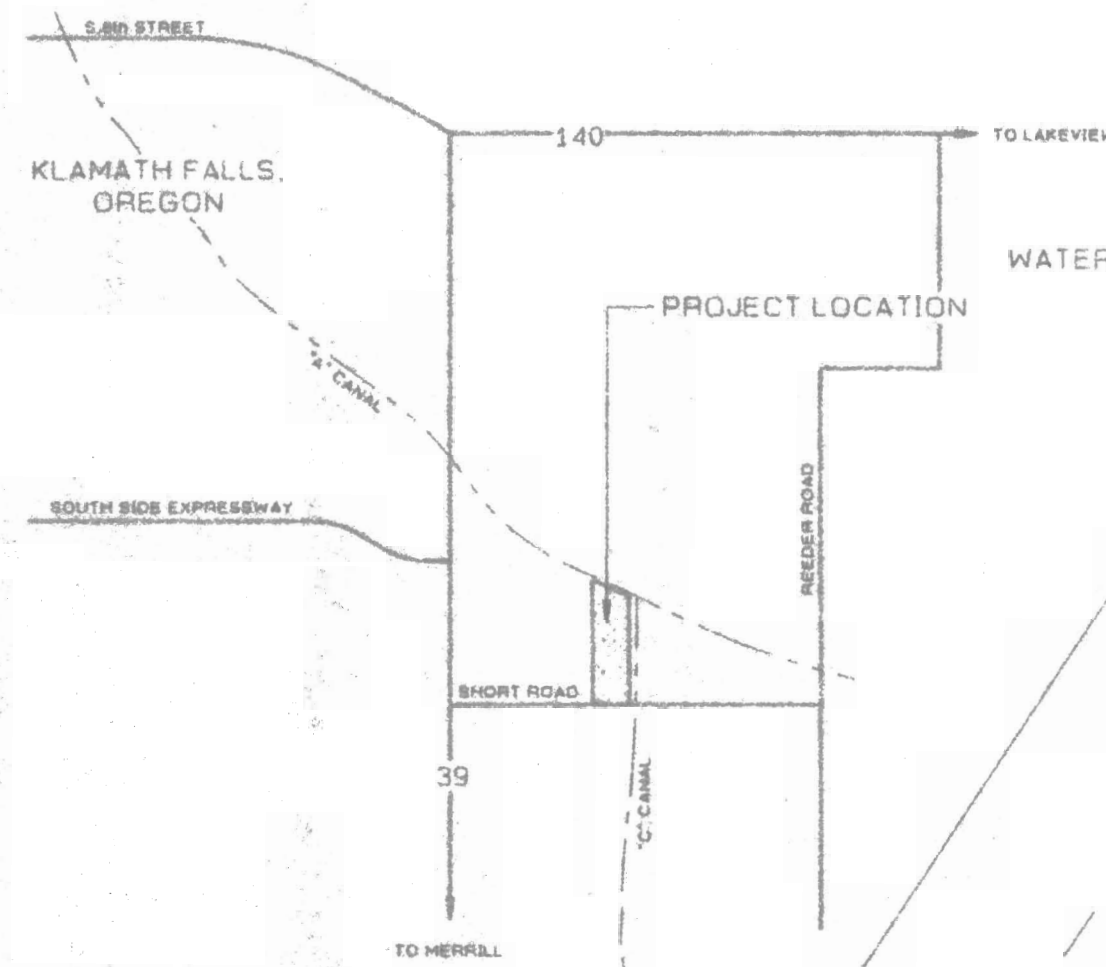

VICINITY MAP
 N.T.S.

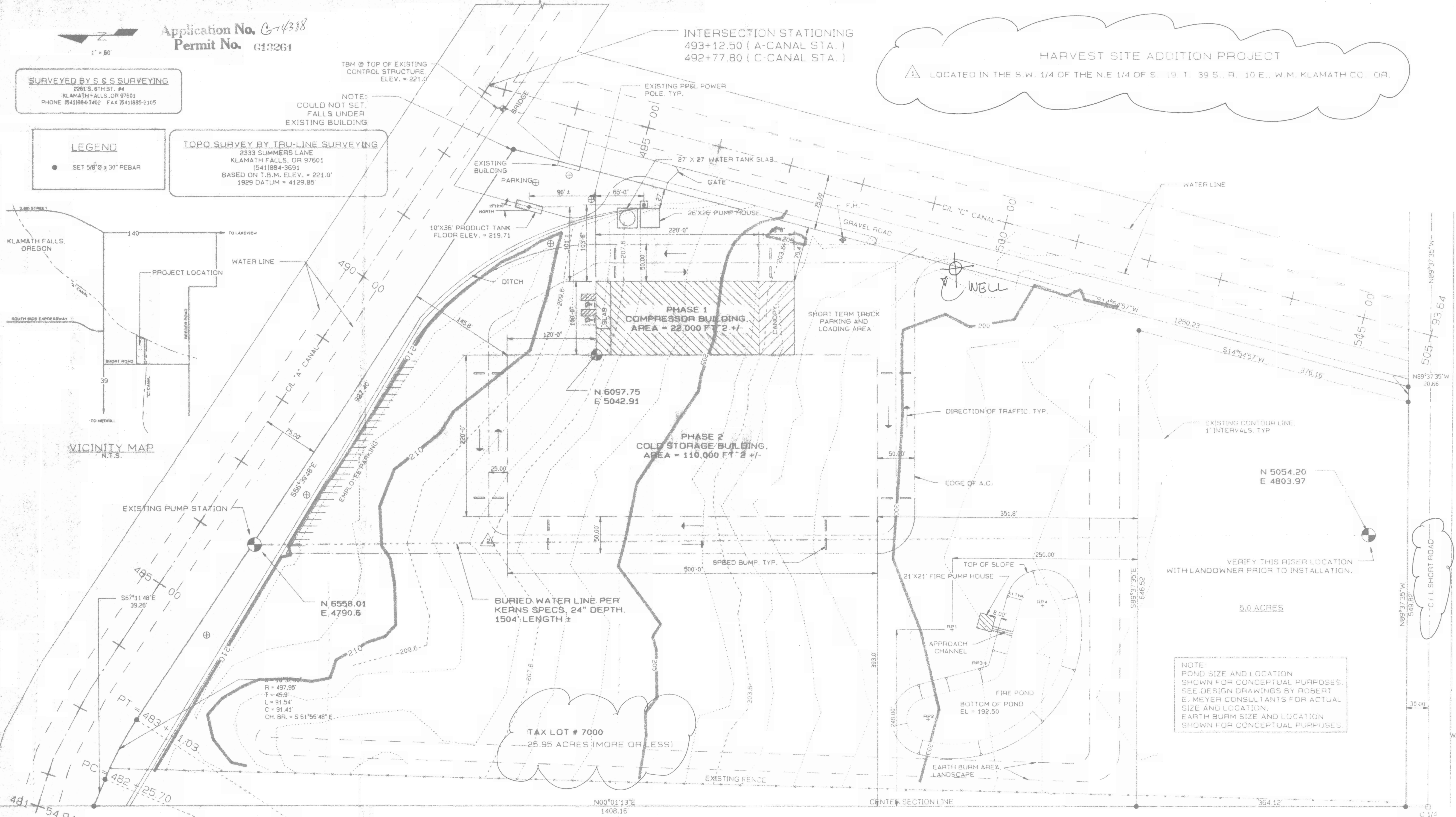

APPROX. A.C. AREA = 170,000 FT²
 APPROX. BUILDING COVERAGE, PHASE 1 & 2 = 132,000 FT²
 MAXIMUM BUILDING HEIGHT = 37'-0" +/-
 30 EMPLOYEE PARKING SPACES, 2 HANDICAP.
 SLOPE A.C. 1/8" PER 12" TO DRAIN AWAY FROM BUILDING.

TAX LOT # 7000
 25.95 ACRES (MORE OR LESS)

NOTE:
 POND SIZE AND LOCATION
 SHOWN FOR CONCEPTUAL PURPOSES.
 SEE DESIGN DRAWINGS BY ROBERT
 E. MEYER CONSULTANTS FOR ACTUAL
 SIZE AND LOCATION.
 EARTH BURM SIZE AND LOCATION
 SHOWN FOR CONCEPTUAL PURPOSES.

RECEIVED
 SEP 30 1996
 WATER RESOURCES DEPT.
 SALEM, OREGON

SITE PLAN
 1" = 60'

1. LEGAL DESCRIPTION	ECM	12/22/95	THE NEW EARTH COMPANY		Z BINDEN ENGINEERING STRUCTURAL / CIVIL ENGINEERING					
2. MOVED BUILDING 100' SOUTH & 78' EAST	ECM	1/19/96	HARVEST SITE							
3. WELL, PUMP HOUSE, WATER TANK PRODUCT TANK LOCATIONS	ECM	3/22/96	NEW COMPRESSOR & COLD STORAGE BUILDING PHASE 1 & 2							
4. ADD BURIED CANAL WATER LINE FOR LANDOWNER	RCC	3/25/96	HARVEST SITE ADDITION SITE PLAN							
5. ADD FIRE PUMP HOUSE & POND	ECM	4/22/96								
REVISION	BY	DATE	DATE	DRAWN	CHECKED	DATE	SCALE	FILE NUMBER	DWG. NUMBER	932 KLAMATH AVE. KLAMATH FALLS, OR 97601 (541)884-7421
		12/8/95		ECM	RHZ		AS SHOWN	1638	1 OF 12	

Permit No. 0 438

G13261

RECEIVED

AUG 28 1996

WATER RESOURCES DEPT.
SALEM, OREGON

RECEIVED

SEP 30 1996

WATER RESOURCES DEPT.
SALEM, OREGON

TAX LOT 7000
TOWNSHIP 39
RANGE 10
SEC. 19 N5 1/4

WELL SITS

