

MAP TO ACCOMPANY APPLICATION TO
 APPROPRIATE GROUND WATER
 APPLICATION G-14241
 AMENDED MAP SHOWING NEW PROPOSED WELL LOCATION
 FOR
 LAKEVIEW SUBURBAN DOMESTIC WATER SUPPLY DISTRICT
 LOCATED IN SECTIONS 32 AND 33, T38S, R20E, W.M.
 AND IN SECTION 4, T39S, R20E, W.M.
 LAKE COUNTY, OREGON

RECEIVED

SEP 26 1997
 WATER RESOURCES DEPT.
 SALEM, OREGON

REVISION	BY
3-18-96	DJA
9-24-97	R.F.C.

ANDERSON ENGINEERING & SURVEYING INC.
 P.O. BOX 28 P.O. BOX 419
 LAKEVIEW, OREGON 97630 REDMOND, OREGON 97756
 (503) 947-4407 (503) 923-4307
 FAX 947-2321 FAX 923-4308

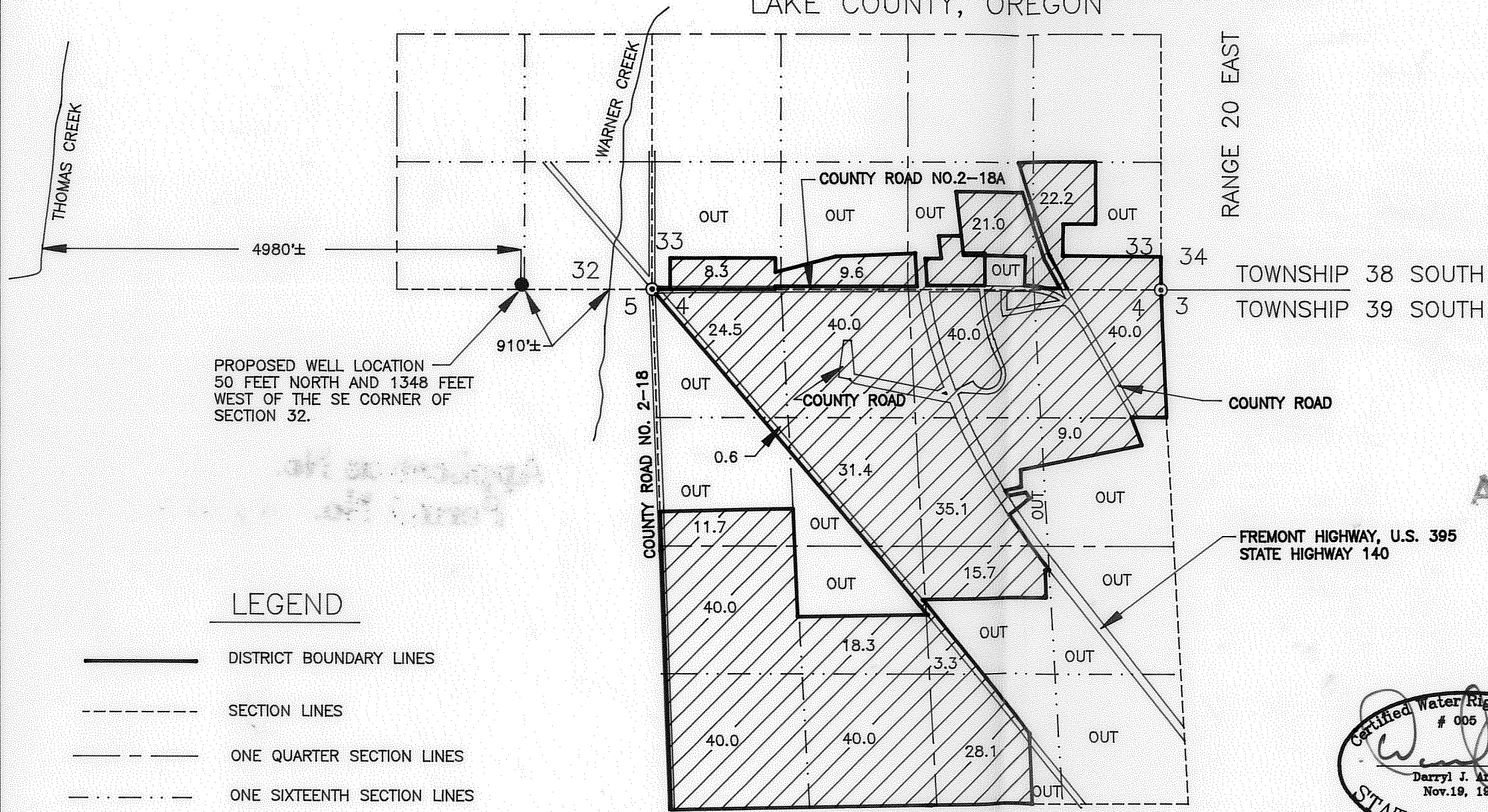

PROPOSED WELL LOCATION
 50 FEET NORTH AND 1348 FEET
 WEST OF THE SE CORNER OF
 SECTION 32.

LEGEND

- DISTRICT BOUNDARY LINES
- - - SECTION LINES
- . - . ONE QUARTER SECTION LINES
- · · · · ONE SIXTEENTH SECTION LINES

NOTE: PREPARATION OF THIS MAP IS FOR IDENTIFYING PROPOSED
 WATER RIGHTS ONLY. IT HAS NO INTENT TO PROVIDE LOCATIONS
 OR DIMENSIONS OF PROPERTY BOUNDARIES.

Application No. G-14241
 Permit No. G13262



RENEWAL 12/31/97



SCALE: 1"=1320'

PREPARED FOR: LAKEVIEW SUBURBAN DOMESTIC WATER
 SUPPLY DISTRICT
 C/O JIM LYNCH
 620 NORTH 1ST STREET
 LAKEVIEW, OR 97630

DATE: 1/17/96
SCALE: 1" = 1320'
JOB: 95053
DWG. BY: R.F.C.
FILE: 95053WR
SHEET 1 OF 1