

RECEIVED

JUL 18 1996

WATER RESOURCES DEPT.  
SALEM, OREGON

# T.4S., R.1E., W.M.

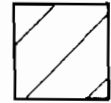
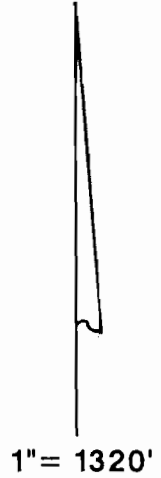
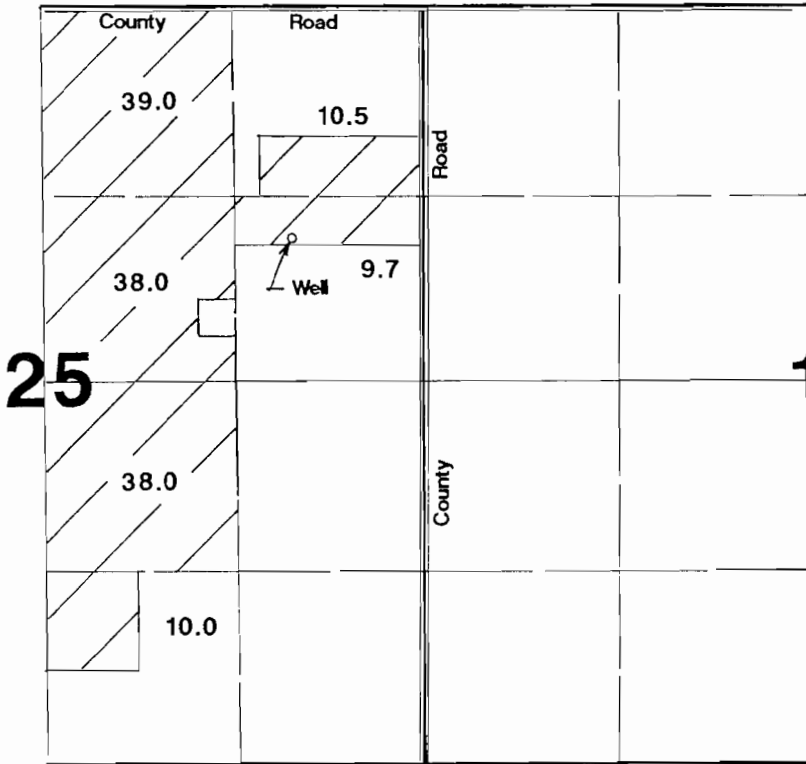

Area Irrigated

Well located 1000'N & 1750'E from center of Section 25.

## Application Map

### Nadine & Verne Gingerich

Application #: D-14349

Permit #: 613264

Application No. G-14349

Permit No. 613264

THIS MAP WAS PREPARED FOR THE PURPOSE OF IDENTIFYING THE LOCATION OF A WATER RIGHT ONLY AND IS NOT INTENDED TO PROVIDE LEGAL DIMENSIONS OR LOCATION OF PROPERTY OWNERSHIP LINES.

